THE WEATHER

Fair and continued warm tonight and Friday; light variable winds.

THE LOWELL SUN

6 O'CLOCK

ESTABLISHED 1878 LOWELL MASS. THURSDAY JULY 3 1919 PRICE ONE CENT

EX-KAISER TO BE TRIED IN LONDON

PLANS FOR TRIAL OF EX-KAISER

Lloyd George Says Former Emperor of Germany Will Soon be Placed on Trial

German Army Inadequate to Disturb Peace of Feeblest Neighbors

LONDON, July 3.—The former German emperor will soon be placed on trial. Premier Lloyd George made this announcement in the house of commons today in his report on the peace negotiations.

The premier declared that the tribunal which would try the former emperor would sit in London.

The German army, he said, was at present inadequate to disturb the peace of the feeblest of the neighbors of Germany.

The terms of the treaty with Germany in some respects were terrible, he said, but terrible were the deeds which justified it and still more terrible would have been the consequences if Germany had succeeded.

"L" HERO IS LOWELL MAN

Frank P. Tuttle, Station Agent Who Saved Many Lives, Born in This City

It developed today that Frank P. Tuttle, a station agent on the New York elevated system who is reported to have saved scores of lives yesterday by sending a telegraph message that shut off the electric power, is a hero whom Lowell can claim as one of her own for his father, the late Franklin Tuttle was for 45 years superintendent of the [illegible] house at Lowell bleachery and prior to his leaving Lowell some 30 years ago, the New York hero was employed at the Bleachery.

The Sun received information concerning the station agent today from his sister-in-law, Mrs. Belle Tuttle, employed at 162 Middle street, widow of the late Charles Tuttle. Mrs. Tuttle states that her brother-in-law has been married twice, both times to Lowell women. His first wife was

Continued to Page 2

SKEELS CASE GIVEN TO JURY

Accused Woman Propped in Pillows and Pale Makes Absolute Denial of Charge

Nothing to Gain by Death of Miss Gay or Brother—Judge Charges Jury

LAWRENCE, July 3.—Seated within six feet of the jury box and propped in pillows, Mrs. Bessie M. (Skeels) Lundgren today gave a last word to the jury in defending herself against the charge that she murdered her patient, Miss Florence W. Gay, with poison. The former nurse, pale but calm, made absolute denial that she had given Miss Gay or her brother, Albert J. Wilkins of Bayonne, N. J., whom she is also charged with having poisoned, any medicine not prescribed by a physician.

"Loved Both"

Her voice was low, barely strong enough to reach the second row of jurors, who leaned forward to hear her. "I had nothing to gain by the death of

Continued to Page Two

BAY STATE MEN DROPPED

Railway Trustees Announce New Organization—Pres. Sullivan Off Pay Roll

BOSTON, July 3.—Reorganization of the Eastern Massachusetts Street Railway company, by which President P. F. Sullivan and other officials long associated with the Bay State system, which the Eastern Massachusetts succeeded, cease to be connected with the road, was announced by the public trustees today. No official statement of the reasons for the change was made, but it was understood it was in line with a policy of decentralization and reduction in expenses. A total of approximately $250,000 a

Continued to Page 2

LOWELL READY FOR FOURTH

The Biggest Celebration in Years is Scheduled for Tomorrow

Parade, Fireworks, Band Concerts and Sports on the Program

Lowell will draw back to her bosom in happy gratitude tomorrow the greater portion of the 7000 sons and daughters who left her to take part in the world war during the past two years and will welcome home her heroes and heroines in the most stirring Fourth of July celebration that has ever been seen here.

From early morn until the late hours of the evening the city will be in the hands of the returned service man and service woman. The essence of the day's celebration will not lie in the amount of noise made nor the boisterousness of the observance but rather in the human cargoes which transport, training camp and battleship have been pouring into the city since last November. The uniform will be the dress of the day.

Pre-eminent in the program planned by the city for the enjoyment of her warriors is the big parade to be held in the morning and this is scheduled to outrank and outshine all previous Independence day processions both in point of numbers and in spectacular splendor.

No less than 50 organizations will take part in the affair and any number of bands and drum crops will furnish music for the marchers. Fraternal, social, civic, military and semi-military organizations will be included and the paramount feature, of course, will be the division of service men and women. Floats will sprinkle all over the procession in excelling splendor and the uniforms and costumes should present a most brilliant spectrum.

The parade will start promptly at 9 o'clock in the morning and will leave Westford and Chelmsford streets to proceed over the following route: Westford, Chelmsford, Thorndike, Highland, Locke, Gorham, Central, Merrimack, review at city hall, and dismissal at Merrimack and Cabot streets. The route of march is as brief as could be conveniently arranged and not even the oldest marcher should feel tired out when it is over. By the middle of the forenoon the parade should be over before the sun becomes too strong.

There will be four main divisions in

Continued to Page Nine

TEXTS OF BIG 3 AGREEMENTS

French Foreign Office Gives Out Texts of Alliance Documents

Agreements Bind U. S. and Great Britain to Protect France From Aggression

PARIS, Wednesday, July 2. (By the Associated Press.)—The texts of the agreements between France and the United States and France and Great Britain were given out by the foreign office tonight.

The agreement with the United States cites articles of the peace treaty prohibiting Germany from fortifying either the right or left bank of Rhine or assembling forces within 30 miles east of the Rhine, and provides, in case these provisions do not assure France proper security and protection, that the United States shall come immediately to the aid of France if any unprovoked act of aggression is made against her by Germany.

It is provided that the treaty shall be

Continued to Page Three

PORTLAND AGAIN TODAY

Hayden Sends Pierotti After Another Victory—Record Crowd Expected Tomorrow

Heine Wagner's Portland team again lined up against Lowell at Spalding park this afternoon, all set to get sweet revenge for the reverse handed out yesterday by Bob Clark. Hayden picked Pierotti to set down the Maine team again today.

Tomorrow will be the banner day of the baseball season in Lowell and a record crowd is expected at the ball yard. Fitchburg is the opposing team. The city government had contracted for more than 1000 tickets, to be distributed to service men and the soldiers and sailors will form the nucleus of a big turnout. The Lowell club will do its share, too, and the United States Cartridge Co. band will be on hand to add a little pep to the day's jollification.

A new pitcher, Grieshaber, sent on here from the Reading club of the International league, arrived in Lowell this morning and will work tomorrow. It will be a great day for the fans to become acquainted with the players and they will see a sure-enough ball club in action. The Lowell team today, with the exception of one or two spots, is fast and powerful, and may be counted upon to win a good share of the games played. The lineup:

LOWELL	PORTLAND
Baker ss	ss O'Day
Eckstein lf	cf French
Bossie cf	3b Bailey
Weafer 1b	lf O'Connor
Devon 3b	1b Moorfield
Lynch 2b	rf Pike
Tuckey rf	2b Wagner
Hayden c	c Sweetland
Pierotti p	p Gallagher

Orders New York Troops to be Ready for Speedy Mobilization

FIND 19 BOMBS IN WALPOLE SHED

Made By Two Brothers Who Said They Were "Getting Ready for the Fourth"

Federal Officers Go to Investigate Case—Bombs Made From Gas Piping

BOSTON, July 3.—Discovery of 19 bombs in a shed at Walpole, where according to report they had been made by two brothers who said they were "getting ready for the Fourth of July" was announced to the department of justice bureau today. The bombs were made from gas piping in several sizes, closed at one end, filled with black powder, and with fuses attached.

Daniel F. O'Connell, federal inspector of explosives and an agent of the bureau of investigation of the department of justice went to Walpole to interview the makers of the bombs.

NO NEW STRIKE ON BAY STATE SYSTEM

Rumors of more touble on the Bay State Street railway system, differences which might lead to another tie-up of the service, were persistently prevalent about the city today, in fact, one rumor set the time for the new walk-out at 4 p. m. tomorrow. The rumors are without foundation or fact, according to Pres. Thomas J. Powers, of Local 280, who was questioned regarding them today.

If another strike ever comes it will be general and will follow an order from W. D. Mahon, international president. No strike will occur unless he so orders it. The question of the usage of the Rooke register on open cars is now under discussion but has not yet been subjected to arbitration.

R-34 TO ARRIVE TOMORROW

Dirigible Speeding Towards America Expected to Reach St. John's Tomorrow

Wireless Station at St. John's Picks Up Signals—Position Not Given

LONDON, July 3.—The report from the R-34 to the air ministry at 9 o'clock, Grenwich time (5 o'clock New York time), showed that she was continuing her progress almost due west. Her position then was 52 degrees, 50 minutes north latitude and 34 degrees, 30 minutes west longitude. The report said the airship was cruising above fog.

Reach St. John's Tomorrow

LONDON, July 3.—The British air ministry announced today that it expected the dirigible R-34, now in mid-ocean on her trans-Atlantic flight, to reach St. John's, N. F., tomorrow morning, and Hazelhurst field, Long Island, early Saturday morning.

Signals Picked Up

ST. JOHN'S, N. F., July 3.—The wireless station here reports having heard signals last night from R-34, indicating that all was well. The position was not given.

Half Way Across

LONDON, July 3.—The air ministry received a report from the British dirigible R-34 at 6.11 o'clock this morning, Greenwich mean time giving her position as 52 degrees, 30 minutes north and 30 degrees west. This is approximately half way to New Foundland.

STRIKE TO PROTEST THE HIGH COST OF LIVING

ROME, Tuesday, July 1. (By the Associated Press)—A general strike to protest against the high cost of living has been declared at Faenza, Anconia and other towns in the Romagna districts of Italy in sympathy with the movement at Forli where many ships were destroyed.

HEAVY BOMB GUARD IN N. Y.

Rich Men's Homes, St. Patrick's Cathedral and Other Buildings Guarded

Precaution Against Bomb Outrages—Troops Ordered to Prepare for Action

NEW YORK, July 3.—The Fifth avenue homes of former United States Senator Wm. A. Clark, Cornelius Vanderbilt, Andrew Carnegie, Henry C. Frick, Mrs. Finley J. Shepard, Vincent Astor and other persons of wealth, together with the city hall, St. Patrick's cathedral and other public buildings were guarded by police today as a precaution against bomb outrages.

Brig. General Dyer of the New York state guard, has issued instructions to regimental commanders for speedy mobilization in event of any radical demonstration tonight or tomorrow.

WILL FACE CHARGE OF MANSLAUGHTER

A charge of manslaughter will be preferred by the Lowell police against Narcisse Pelland, 179 Ludlam street, Supt. Welch stated today, as the result of the death of Donat Milliard, the three-year-old son of Mr. and Mrs. Joseph L. Milliard, 134 Hall street, who died at the Lowell hospital at 10 o'clock today from injuries received, it is alleged, when he was struck by Pelland's automobile at Aiken and Hall street, early last evening.

According to the police the little boy was playing on Hall street last evening and darted suddenly in front of Pelland's machine. He was knocked down and taken to the hospital, where he was found to be suffering from internal injuries, and died at 10 o'clock today. The body was removed to the undertaking rooms of Joseph Albert on Aiken street.

ELKS

Elks, and all others desiring to join in the parade July 4th.

We will have an automobile division in which all Elks with their families and friends and the general public are expected to take part. Members not having autos be sure to report as there will be seats for all. Three prizes will be awarded the best decorated autos. Report at Elks rooms, Middle street, at 8.15 a. m., July 4th.

JAMES E. DONNELLY, Esq., Marshal

No Sun Tomorrow

Tomorrow, being a holiday, The Sun will suspend publication of all editions.

British Canadian War Veterans ATTENTION

Meet at Westford St. Armory not later than 8 o'clock. Parade starts at 9.

J. J. WATERHOUSE, Pres.

Farrell & Conaton

PLUMBERS, STEAM, GAS AND WATER FITTERS

243 Dutton St. Telephone1513

IRISH TERRIER lost. Owner's name and address on collar. Please return to 444 School st.

WORLD'S WAR VETERANS

SOLDIERS, SAILORS AND MARINES

You are requested to turn out in uniform for the city's welcome home celebration and parade.

NEXT FRIDAY, JULY 4th

Cabaret and Smoker, State armory, 7.30 to 8.30 a. m.

Baseball tickets for Lowell-Fitchburg game in the afternoon distributed at 8 o'clock a. m.

Formation of Veterans Division in Grand street at 8.30 a. m.

Parade starts at 9 a. m. sharp.

Fireworks in the evening, South Common, veterans admitted within roped enclosure.

See General Order No. 1 for further details.

By order of

GEN. PEARSON, S.W.V., Chief Marshal.

W. C. MacBRAYNE, Capt., Chief of Staff.

Eagles Notice

All members of Lowell Aerie who are to take part in the Fourth of July parade will meet at Eagles' hall, Friday morning, at 8.15 o'clock.

All members who have been in the service are requested to be in uniform.

Flags and badges may be secured at the hall.

Per order

DAVID J. HACKETT, W. Pres.
JOHN M. HOGAN, Sec'y.

LIBERTY BONDS and WAR SAVINGS STAMPS CASHED

Central Blk., 53 Central St., Rm. 97

Fourth of July Program

MORNING

Sunrise—Ringing of Chimes.

7.30—Cabaret, smoker and drawing contest for uniformed men at the state armory.

8.30—Parade forms in Chelmsford and Westford streets.

9.00—Parade starts from Westford street and proceeds over downtown route.

10.00—Lowell at Fitchburg, New England League Baseball.

Amateur Baseball on Local Playsteads.

South Common Midway All Morning.

NOON

Ringing of Chimes.

AFTERNOON

2.00—Horse Racing, Golden Cove Park.

3.00—Lowell vs. Fitchburg Spalding Park.

3.00—Swimming Carnival, Merrimack River Pool.

4.00—Boxing, Benny Valger vs. Harry Carlson, Crescent A. A.

3.00—Band Concerts at Chelmsford Street Hospital and Spalding Park.

Amateur Baseball on Local Playsteads.

Special Programs at Local Theatres.

South Common Midway all Afternoon.

Dancing and Other Attractions at Lakeview.

EVENING

7.30—Band Concert, South Common

9.00—Fireworks South Common.

Special Performances at Local Theatres.

South Common Midway.

Dancing and Other Attractions at Lakeview Park.

Attention

MOTOR CYCLISTS —AND— BICYCLISTS

Seventy-seven prizes offered for best decorated machines and floats in 4th of July parade.

55 Prizes for Motorcycles
25 Prizes for Bicycles

Now on exhibition at 299 Moody street.

This division will rendezvous on Boulevard (Colonial ave.) at 7.15, Friday morning, July 4th.

HAROLD E. DYER, Lieut. Marshal

SAMUEL PARENT, Chief of Staff.

Thos. Jones, Arthur Bachelder, Melvin Caster, Richard Phillips, chief aides.

"It's the Bean" THAT'S WHY PEOPLE WHO USE QUINBY'S La Touraine SAY IT'S The Perfect Coffee

Your search for complete coffee satisfaction will continue until you have tried La Touraine. 52c a lb.

W. S. Quinby Company—Boston, Chicago

Don't accept coffee as La Touraine unless it's in the La Touraine bag. La Touraine Tea is just as attractive to all lovers of quality. Ask your grocer.

In order to give our clerks a holiday, we will close all day Saturday, July 5th.

TALBOT DYEWOOD & CHEMICAL CO.

40 Middle Street

STATE OF WAR AND ANARCHY

Texas Senate Adopts Resolution Urging Federal Government to Act

Asks Washington to Recognize "State of War" in Northern Mexico

AUSTIN, Texas, July 3.—A resolution urging the federal government to recognize a "state of war and anarchy" in Northern Mexico was adopted by the senate yesterday.

Skeels Case to Jury

Continued

Miss Gay or of my brother," she said. "I loved both."

Mrs. Lundgren sought to explain the packages which she sent from the Gay home at Andover to her parents' home at Bayonne, as being of food instead of articles of clothing or bric-a-brac which the government contends she stole, and to cover which larceny the prosecution charged she poisoned her patient. "I have always been accustomed to sending packages to Bayonne," she explained, "and they have usually been something which I cooked. Miss Gay knew and Mrs. Luce (Mrs. E. M. Luce, a relative of the Gay's and beneficiary in the Gay estate) knew.

"I had three brothers and a sick sister-in-law, and not more than two weeks would elapse between packages to either. The reason the commonwealth found nothing that was sent in these packages to Bayonne was because it was all food, and was eaten up."

The defendant thanked the court and her counsel, adding: "I know that they (the prosecution) have ruined my whole life but, thank God, they cannot touch my soul."

After Mrs. Lundgren had been carried back to her usual place, Judge Webster B. Thayer began his charge to the jury. It was expected that it would occupy two or three hours.

Judge Thayer entered at length into the meaning of a reasonable doubt, and said the commonwealth must first satisfy the jury beyond a reasonable doubt that Miss Gay died from arsenical poison. "The defendant," he said "is not called upon to show the cause of Miss Gay's death, nor is she obliged to show what disease did produce her death."

"If you should find," he continued, "that Miss Gay did not die of arsenical poisoning that is the end of the case. On the other hand if you find that she did die from arsenical poison, the commonwealth must satisfy you beyond a reasonable doubt that the poison was administered by Elizabeth M. Skeels."

The jury retired at 12.48.

NEWS OF THE DAY IN POLICE COURT

Charged with assault and battery on Henry Mestovas, Joaquim R. Bettencourt was arraigned before Judge Pickman in police court today and drew down a fine of $12.

The alleged assault occurred in the Hamilton mills on June 26, when, it was said by witnesses, Bettencourt got into an argument with the complainant, and backed his convictions with a hammer, doing considerable damage to complainant's head.

Other Offenders

James Clark of Boston and May Driscoll, also of the Hub were found guilty on a statutory charge and paid fines of $15 each. The pair were taken from a room on Central street last evening by members of the vice squad.

No drunks came before the court today, the probation officer having issued free passes to the two lonesome members of the anti-prohibition society who were arrested last evening by the police.

MATRIMONIAL

The marriage of Dr. G. W. Ellison of this city and Miss Katherine A. Gilman took place yesterday at Washington, D. C. The couple will make their home in this city.

Seeds—Freeman

Mr. Charles E. Seeds and Mrs. Bertha A. Freeman were married June 28, the ceremony being performed by Rev. S. A. Jackson of the Westminster Presbyterian church.

FAMO stops seborrhea (the dandruff disease).

It makes the hair and scalp healthy and stops itching.

It gives luster and sheen to the hair and makes new hair grow.

FAMO comes in two sizes—35 cents and an extra large bottle at $1.00 at all toilet goods counters and the better barber shops.

Mfd. by The Famo Co., Detroit, Mich.

DOWS' TWO DRUG STORES

Special Famo Agents.

FAMO

Stops Seborrhea—Grows Healthy Hair

Bay State Men Dropped

Continued

year will be saved to the company by the changes in officers.

Besides President Sullivan, those who leave the road include Vice President Robert S. Goff of Fall River, who like President Sullivan received $20,000 a year and Treasurer Charles R. Rockwell of Milton, whose salary was $15,000.

The new organization announced is as follows:

General officers: Vice president and general manager, B. B. Stearns; assistant general manager, Howard F. Fritch; general auditor, Caleb S. Jackson; assistant treasurer, Louis W. Wellman; attorney, Philip G. Carleton.

Department heads: Rolling stock, Frank D. Ward; power and lines, J. H. Libbey; tracks and buildings, Frank B. Walker; purchasing and stores, Walter C. Bolt; public relations, Fred A. Cummings.

The public trustees appointed by the governor, having assumed general executive charge of the property, no president will be named.

Mr. Sullivan Busy Man

It was explained today that far from at present being an idle railroader, Mr. Sullivan has extensive private interests to attend to and is moreover, a member of the important war labor board. Added to this is the fact that shortly a board of arbitration is to start holding sessions at Manchester, N. H., to review existing labor and operating troubles between the Manchester Street railway and its carmen. Mr. Sullivan has accepted the invitation of the Manchester Street railway to sit on this board of arbitration as the employer's representative. The selection is one which is said to have been agreeable and pleasing to the Manchester carmen although Mr. Sullivan will represent their employer, owing to Mr. Sullivan's extensive experience as a trolley railroad man.

The end of P. F. Sullivan's service with the Bay State took place June 1st as he explained today to The Sun, at the time the new state controled holding company, Eastern Massachusetts Railways company, took over the property, but it was not until today that formal, definite announcement could be made.

Most significant in writing of Mr. Sullivan and his service to the Bay State is the fact that he headed the largest street railway system in the United States for a longer term of years than any other street railway president.

In 1888 he was engaged by the directors of the Lowell & Dracut line and the Lowell Horse Railroad Co., two lines centered in management in Lowell, as an office worker. After three years he was promoted to be general manager for these companies. He remained as general manager up to 1899 when, after several weak and independent companies had in the meantime been merged, there being two groups, Old Colony Street Railway and Boston and Northern, he was called to go to Boston and be chief executive officer of the merged lines. He thus continued in this capacity until finishing his service June 1st when the state took over active control.

Railroad men in general speak exceedingly well of Mr. Sullivan, both as a capable and experienced railroader and fair and just in his dealings with carmen and their labor organizations. Few people condemning the unfortunate financial matters which are connected with the history of the merged companies and to which these later day fare increases and inefficient service have been traced, go far enough to include P. F. Sullivan in the indictment. He attended strictly to the business of directing the railroad.

PRES. WILSON TO LAND AT HOBOKEN TUESDAY

WASHINGTON, July 3.—President Wilson is expected to land at Hoboken at 2.30 o'clock next Tuesday afternoon. Under present plans he will cross to Manhattan on the 23rd street ferry and motor up Fifth avenue to Carnegie hall, where a reception will be held. After delivering a brief address he will leave for Washington.

FORMER LOWELL BOY

Everett Connell, a former Lowell boy, died this morning at his home in Bradford, Mass. His age was about 28 years. When living in Lowell he attended high school and was known to a large circle of friends.

MASS NOTICE

Requiem high mass for the soul of Private William J. Molloy will be sung at the Sacred Heart church Saturday morning, July 5, at 8 o'clock

Bowel Poison

Thousands of Men and Women Poisoned and Don't Know It.
HOW TO FIND OUT

Bowel poison means blood tainted by fowl secretions absorbed from the bowels. Here are the symptoms:

If your skin is disfigured by eruptions, humors, pimples, blotches, sores or eczema; if you itch and burn and your skin is scaly and rough; if you feel tired and worn out, your nerves weak, constipated, cross and depressed; if your head feels heavy and aching, your eyes blurr and specks float across your vision, if you have cold feet, and your hands get sweaty and sticky—if you have these danger signals they point unerringly to bowel poison, impure blood, and show that your stomach, liver and bowels are not working right.

Dr. Grady's Tablets are what you must have to make your bowels right; they will remove the impurities from by stimulating the singgish liver and bowels so that they will perform their functions naturally and regularly. They cleanse and invigorate the blood by stimulating the slugist liver and regulating the bowels by their gentle laxative action. They are a sure and unfailing cure for bowel poison in young or old.

Dr. Grady's Tablets cure constipation, billousness and headache in one night, 10 cents, all druggists.—Adv.

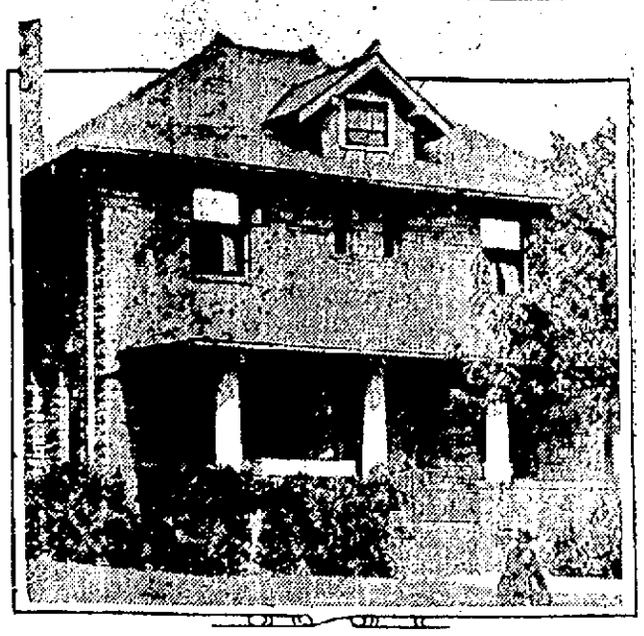

CHAMP JESS LIKES LUXURY THAT'S WHY HIS SECRETARY PICKED THIS PLACE

As soon as Ray Archer, business manager for Jess Willard, heavyweight champion, arrived in Toledo he began to hunt for a suitable furnished house or apartment. He found an eight room residence in the best part of the residential section. Here Jess lolls about the big porch, eats his meals and sleeps. It is far away from the rabid fans and far from his training camp, but he doesn't mind, for he has a $4000 car to carry him back and forth.

MEN WANTED TO HARVEST KANSAS WHEAT

Benjamin F. Pouzzner, local director of War Camp Community service this morning received a telegram from New York headquarters asking him to co-operate with the department of agriculture and the war department in an effort to obtain 5000 men to go to Wichita, Kansas, to help harvest the wheat crop. Unless this number of men are immediately received the crop will be a total loss the telegram advises.

Wages and living conditions in the wheat belt are excellent. Wages of from $5 to $7 a day, plus room and board are being offered and further details may be secured from Mr. Pouzzner or F. S. Lyon at the Community club in Dutton street. Mr. Pouzzner will make a further announcement regarding this subject in a day or two.

If you want to buy, sell or exchange anything try a Sun want adv.

SQUEEZED TO DEATH

When the body begins to stiffen and movement becomes painful it is usually an indication that the kidneys are out of order. Keep these organs healthy by taking

GOLD MEDAL HAARLEM OIL CAPSULES

The world's standard remedy for kidney, liver, bladder and uric acid troubles. Famous since 1696. Take regularly and keep in good health. In three sizes, all druggists. Guaranteed as represented. Look for the name Gold Medal on every box and accept no imitation

SEC. LANSING TO LEAVE PARIS FOR U. S. SOON

PARIS, July 3—Secretary Lansing feels that his presence in Washington in the near future will be necessary because of the greatly increased duties of the state department.

It was for this reason that he decided recently to turn to the United States, fixing his departure for the middle of July and planning after his return to make an appeal to congress for funds to enable the department properly to cope with its new tasks.

While he hopes that someone selected to succeed him as head of the American peace mission will reach Paris before the time of his departure, he will not await the arrival of his successor.

HIS 90TH BIRTHDAY

Mr. John McNamara, a well known resident of this city, who makes his home with his daughter, Mrs. Dennis Regan, at 27 Windsor street, recently observed the 90th anniversary of his birth and the venerable gentleman was showered with appropriate gifts, congratulations and best wishes. Despite his advanced age Mr. McNamara is enjoying the best of health and is still able to take his daily walk to the centre of the city. He was born in County Waterford, Ireland, and came to this city about 30 years ago. He is a shoemaker by trade and he worked at his trade up to only three years ago. He has a daughter, 15 grandchildren and four great-grandchildren. Mrs. Norah Regan Longtin, the well known singer and entertainer, is his granddaughter.

LICENSE COMMISSION

A special meeting of the Lowell license commission to act on the granting of midway permits for the South common celebration tonight will be held at 5.30 p. m., and the commission will afterwards adjourn to the bandstand at the common in order to give those who were unable during the day to make applications for permits to get in line.

THE AMERICAN DRINK

For the Family Table

Zesto

A cereal beverage

Combining all the Qualities

Life - Snap - Sparkle

Rich - Smooth - Creamy

You cannot drink too much of it - the more you drink it the more you like it

A flavor all its own

Ask for Zesto at Cafes, Restaurants and Soda Fountains—It's Non-Intoxicating.

Order by the case from Grocer or Druggist, or Telephone the Distributor

Manufactured and Bottled Exclusively by
The Peter Breidt Co., Elizabeth, N. J., U. S. A.

LOWELL GROCERY CO.

Distributors

DUTTON STREET TEL. 2972

LINCOLN, SELF CONFESSED SPY, TO BE DEPORTED

LONDON, July 3.—Ignatius Tribich Lincoln, former member of parliament, who has been in prison here since 1916 as a self confessed spy, will soon be deported to Hungary.

Ignatius T. Lincoln, formerly an Austrian, but later a naturalized Englishman, was arrested in New York on August 4, 1915, on a charge of forgery preferred by the British consul in New York. After his arrest he declared he was a German spy and that England wanted to try him for that offense. His extradition on the allegation of forgery was ordered by the United States district court and he was deported on May 27, 1916, tried in London for forgery and sentenced to three years penal servitude. Early this year his certificate of naturalization was revoked by the British government.

At the time of Lincoln's arrest the United States and Germany were not at war and the case proved troublesome to the federal authorities. After his extradition was ordered, Lincoln tried to obtain his liberty by habeas corpus. This was denied by the federal courts, but he managed to delay his deportation to England by escaping from a United States deputy on January 15, 1916, remaining at liberty for over a month.

ALL ON WATER WAGON

23 Million More Gallons Consumed in N. Y. on July 1 Than on June 30

NEW YORK, July 3.—As evidence that New York had accepted prohibition with fervor, or that its citizens, for one reason or another, were exceptionally thirsty on July 1, the chief statistician of the water department bureau announced today that 23 million more gallons of water were consumed on the birthday of the great drought than on June 30. The figures were 637,000,000 gallons on June 30 and 660,000,000 gallons on July 1, as the June 30 was Monday, wash day.

MILITARY MASS AT LAKEVIEW CHAPEL

All arrangements for the military mass in honor of the sailors and soldiers to be celebrated at the Lakeview chapel next Sunday, have been completed. The mass will be celebrated at 10.30 o'clock by the pastor, Rev. Michael C. Gilbride.

A feature of the service will be the blessing of two flags as a tribute to the memory of the late Corp. Edward Quinn, who died in France, and the late Corp. John A. O'Brien, who passed away in Texas. At the close of the ceremony the flags will be presented to the mothers of the deceased soldiers.

Prior to the service a procession around the pavilion will be held, the marchers to be preceded by John A. McQuade, who will act as color bearer. The escorts to the colors will be Sergt. William A. Killoy and Yeoman Frederick Webster. The buglers will be Antonio Drouin and Martin Gilligan, both of Battery F, while the drummer will be Charles Keyes. Next will come the service men in uniform, about 100 in line, a delegation of the Holy Name society of St. Patrick's church, a delegation from the C.Y.M.L., the vested choir of St. Patrick's church, the cross bearer, James Flannery, a K. of C. secretary; the acolytes Privates John A. O'Connor and Edward Nelligan; the servants of the mass, Lieut. John Bolan and Sergt. Thomas Delmore and the officiating clergyman, Rev. Michael Gilbride.

During the mass the following musical program will be given:

Ave Verum .....Millard
Vera Moody
Panem de Coelo .....Terziani
Vera Moody and James King
Ave Maria .....Marzo
James King

At the close of the service taps will be blown by the buglers. Miss Leona Spelling will preside at the organ. The arrangements for the service are in charge of Rev. Michael C. Gilbride and John F. Golden. It was announced today that a movement is now on foot for the erection of a new chapel at Lakeview and that a committee to collect funds will be appointed some time next week.

LIQUOR LICENSES

An application for a fourth class liquor dealers' license under the old law was filed at the license commissioners office by P. Dempsey & Co., 140 Worthen street, today. The license commission is still accepting and filing applications for the extension of liquor licenses which are coming in daily from those optimistic souls who believe that the present "dry" era will be merely of temporary duration.

WHAT GOOD IS WEALTH

if you are in poor health, if almost everything that you eat distresses you, frequent headaches, pains in the stomach, bad taste in the mouth, dark rings under the eyes, etc.? The fact is, life is not worth living if you are a chronic sufferer from Indigestion and Biliousness.

When the stomach is out of order, the liver not working properly, your heart is obliged to do so much extra work, that it causes palpitation, faintness, and if not checked becomes dangerous.

To feel fresh and fit for your daily duties, you must keep your stomach well, your liver active, and the bowels regular; you can get into this healthy condition, by taking SEVEN BARKS; as a digestive tonic, and stomach remedy, it has no equal, and 50 years of continuous sale proves its wonderful merit.

Get at the root of your indigestion and constipation trouble by driving all poisons out of your system for good. No matter how chronic your case is, you can get quick relief by taking nature's remedy, SEVEN BARKS; one bottle costing 50c will prove its value. After you have proven its wonderful efficiency, you will never be without it. Ask your druggist for it.—Adv.

Why do so many Women suffer with Anaemia?

THE answer to this is, they do not realize that they have Anaemia.

WOMEN who work in factories, think they are "only tired" or "run-down" when they lose their appetite; do not sleep well; and get discouraged because they can't do more work. They have Anaemia.

OTHERS are pale and thin and hollow-eyed. They suffer with headaches and backaches, and their nerves are all unstrung. They have Anaemia and need RED PILLS.

STILL others are troubled with Palpitation, Dizziness, Exhaustion, and should be taking RED PILLS for Anaemia.

NOW, why are RED PILLS equally good for all these troubles? Because they are all the result of Anaemia or poor blood. Anaemia means that the blood does not contain enough of certain substances to properly nourish and re-build the body. RED PILLS for Pale and Weak Women are food for the blood. They supply the elements which the blood requires to keep the whole system in perfect health.

AFTER a few weeks' treatment with RED PILLS, you notice a difference in yourself. You feel brighter and happier. You can do more work. You work easier. Headaches and backaches disappear. Nerves are forgotten. You eat and sleep better. And day by day, the improvement goes on as RED PILLS feed the blood, until—before you realize it—you are a well, happy, contented woman.

IF you now know that you are suffering from Anaemia, don't let the trouble develop into something more serious. Stop it now—get well—by taking RED PILLS for pale and weak women, the infallible prescription for Anaemia.

MRS. I. ROULEAU, 44 Main Street, Northbridge, Mass., says: "Working in the factory had weakened me to such a point that I was quite discouraged, and I thought I was a very sick woman. This excessive weakness was bringing on to me all kinds of pains, troubles and sufferings. RED PILLS for Pale and Weak Women brought me back to health in no time. A few boxes inside all the difference in the world to me. Not only have they helped me, but they have also proved very helpful to my young daughter who was fifteen years of age, and who was having a great deal of trouble at this critical period of her life.

Now we both take them now and again, when we feel depressed, or when we feel weak, and they have always done for us the good we are looking for."

CAUTION:—The formula of RED PILLS for Pale and Weak Women was first discovered in Paris, in the year of 1870, by a famous French specialist.

They have been largely used in France by French women ever since. American women are now using them with gratifying results for the treatment of Anaemia and general debility.

Insist on the signature:—"CIE CHIMIQUE FRANCO AMERICAINE", and the serial number on each box. 50 cents, or six boxes for $2.50 at dealers or by mail. Franco-American Chemical Company Limited, 212 Milk Street, Boston, Mass. 13

FIREMEN'S VACATIONS

The following members of the fire department will begin their two weeks' vacation Saturday morning. They were scheduled to leave tomorrow but the regulations of the department forbid any member from being off duty on that day: H. C. Carpentier, W. F. Egan, J. H. Gray, J. J. McCarthy, D. Laferriere, J. P. Moore, M. J. O'Connor, George Schofield and E. P. Cunningham.

"L" Hero Was Lowell Man

Continued

Mary Ann Shine, now dead, and his second wife, Mary Gallagher, living. He is the father of five children by each wife and the two women were cousins.

One of Mr. Tuttle's sons is Webster Tuttle, telegraph editor of the Worcester Gazette, who is well known to Lowell newspapermen; a second son heads a telephone company of a southern California city and a third son is secretary of the Chicago Art Institute. These three sons together with a daughter, who is an assistant librarian at Brooklyn, are children of the first wife. A son by the second wife lost his life from an influenza attack while serving in the national army.

Mr. Tuttle is now a man about 65 years old. Mrs. Belle Tuttle, his sister-in-law, although she has not seen him for about ten years and believes it is at least ten years since he visited Lowell, keeps in touch with him and his family and says members of his family every summer visit relatives of their father and mother in Lowell.

Mr. Tuttle has been employed on the transportation system of New York for many years. The act of valor and bravery which the Carnegie foundation will undoubtedly recognize by a medal and a substantial grant of money, consisted of his sticking to his post of duty as station master of an elevated station at the South Ferry terminal when a serious and dangerous fire which started from an electric spark setting some grease on fire, threatened great destruction. Hundreds of people panic stricken made their way out of cars and crossed the dangerous third rail of the track to places of safety. Mr. Tuttle seeing the great danger to these people being electrocuted sent the message which resulted in the juice being shut off. He stayed at his job although surrounded by smoke and flames, later fighting his way through but collapsed entirely when he saw he was probably safe from death.

A DISCOVERY THAT BENEFITS MANKIND

Two discoveries have added greatly to human welfare.

In 1835 Newton originated the vacuum process for condensing milk with cane sugar to a *semi-liquid* form.

In 1883 Horlick at Racine, Wis., discovered how to reduce milk to a *dry powder* form with extract of malted grains, *without* cane sugar.

This product **HORLICK** named **Malted Milk.** (Name since copied by others.) Its nutritive value, digestibility and ease of preparation (by simply stirring in water) and the fact that it keeps in any climate, has proved of much value to mankind as an ideal food-drink from *infancy* to *old age.*

Ask for HORLICK'S—Avoid Imitations

MERRIMACK SQ. THEATRE
"THE WOMAN THOU GAVEST ME"
Hall Caine's Success
NEXT MON., TUES., WED.

BUTTERMILK, Not BOOZE

We are pleased to announce that since the sale of all kinds of liquor was suspended in Lowell, July 1st, our firm has distributed through various retail stores and restaurants here four times as much of our pure, "Made in Middlesex" Buttermilk as was the case prior to July 1st.

BUTTERMILK is the great all-the-year-round health drink, a preventative of rheumatism, a flesh reducer, a tonic for the body and a blood builder. Buy it by the quart or gallon. If you drink BUTTERMILK you want the best you can buy, not the train churned kind. You can buy our cool fresh Buttermilk on South Common tomorrow.

GORDON DAIRY COMPANY

SELLS THE BEST

Ask Your Grocer, Drug Store or Restaurant if GORDON DAIRY COMPANY Buttermilk Is Sold

Laboratory at 520 Worthen St. Phone 2530

MONOLAC The Ideal Finish

Monolac stains and varnishes in one operation. While the coating produced is beautiful and perfect enough for the finest furniture, it is also so tough, elastic and durable that it may be used for floors, doors and other surfaces, where the finish is subject to hard usage.

Pint, 70¢ Quart, $1.30

Free City Motor Delivery

C. B. Coburn Co.

63 Market Street

DR. ANNA H. SHAW DEAD

Famous Suffragist Succumbs at Home, Moylan, Penn., at Age of 71

PHILADELPHIA, July 3.—Dr. Anna Howard Shaw, honorary president of the National American Woman Suffrage association, died at her home in Moylan, Penn., near here, at 7 o'clock yesterday evening. She was 71 years old.

Dr. Shaw was also chairman of the woman's committee of the council of national defense and was recently awarded the Distinguished Service medal for her work during the war.

She was taken ill in Springfield, Ill., about a month ago, while on a lecture tour with ex-President Taft and Pres. Lowell of Harvard university, in the interest of the League of Nations. Pneumonia developed and for two weeks she was confined to her room in a Springfield hospital

She returned to her home about the middle of June and apparently had entirely recovered. Last Saturday she drove to Philadelphia in her automobile and upon her return said she was feeling "fine." She was taken suddenly ill again yesterday with a recurrence of the disease and grew rapidly worse until the end.

Her secretary, Miss Lucy E. Anthony, a niece of Susan B. Anthony, who has been with Dr. Shaw for 30 years, and two nieces, the Misses Lulu and Grace Greene, were at her bedside when she died. Arrangements for the funeral have not been made. They probably will be announced tomorrow.

Dr. Shaw long had been prominently identified with the woman suffrage movement and was president of the National American Woman Suffrage association consecutively for 11 years. In 1915 she declined a renomination and then was elected honorary president.

She had spoken in every state in the Union, before many state legislatures and committees of both houses of congress in the interest of suffrage. She was a member of the International Woman Suffrage alliance, International Council of Women, League to Enforce Peace and National Society for Broader Education.

Dr. Shaw continued her active participation in public affairs to the last. Immediately preceding the great war, in the early summer of 1914, Dr. Shaw went to Rome as chairman of the committee on suffrage and right of citizenship at the quinquennial session of the international council of women.

Immediately after hostilities ended in France Dr. Shaw signed the resolution she helped draft for the National American Woman Suffrage association, addressed to the peace conference, asking for punishment of the Germans for their crimes against women and girls.

For her endeavors in the interest of women at home as well as soldiers in France during the war, Dr. Shaw received letters from Queen Mary of England, Mme. Poincare, wife of the president of France, President Wilson and Gen. Pershing and other celebrities.

DARTMOUTH LOSES SPLENDID ATHLETE

L. Harold Weld, the Dartmouth college hammer thrower, who won this event at the intercollegiate track and field championship at Cambridge on May 31, lost a leg recently. The limb became infected at his home in Grasmere, N. H., and after every effort to save the leg had failed it was decided to amputate. The loss is a sad blow to Dartmouth not only in athletics, for Weld was one of the most popular undergraduates. He is a sophomore and was developed by Harry Hillman. The Dartmouth football team also is hard hit through Weld's misfortune, for Coach Spears had counted on him to play tackle next fall. He possessed a remarkable physique.

CAN APPRECIATE GOOD DIGESTION AFTER SICKNESS

Another New Hampshire Resident Endorses Dr. Williams' Pink Pills as a Blood Builder

"Only a person who has suffered day and night from indigestion can appreciate the joy of being able to eat a hearty meal and sleep soundly," says Mrs. George Robinson, of Proctor avenue, Manchester, N. H. "If everyone who has stomach trouble as a result of anemia would try Dr. Williams' Pink Pills I am sure that they would be benefited as I was.

"My health became so poor that I was very nervous and had sharp pains in my head. My heart fluttered and sometimes I became so nervous that I had to go to bed. My stomach was disordered and I could not eat a meal without after-distress. My head ached frequently and I had dizzy spells. If I moved quickly there were dark spots before my eyes.

"I read about Dr. Williams' Pink Pills in a newspaper and decided to give them a trial. After taking two boxes there was a great improvement in my condition and I continued the treatment until my appetite improved and my stomach gained strength. I no longer have headaches or dizzy spells, my nerves are much stronger and I feel like a different person now. I have recommended Dr. Williams' Pink Pills to a great many people and will continue to do so for I have the greatest confidence in the remedy."

Dr. Williams' Pink Pills are sold by all druggists, or direct from the Dr. Williams Medicine Co., Schenectady, N. Y., at 50 cents per box, six boxes for $2.50, postpaid, on receipt of price. Write for the free booklet on nervous disorders and "What to Eat and How to Eat."

MERRIMACK SQ. THEATRE
Is Love Stronger Than the Marriage Law?—See
"THE WOMAN THOU GAVEST ME"
NEXT MONDAY

GERMAN WAR PRISONERS

300 Leave Brussels—Belgian Cities to Furnish Documents for Trial of Germans

BRUSSELS, July 3.—The first lot of 300 German prisoners of war left Brussels yesterday. They will rejoin their units and prepare for their repatriation. Belgian municipalities have been invited to furnish the necessary documents to be used in the trial of German officers who committed atrocities during the German occupation.

The Belgian minister of interior has offered land in the neighborhood of Ypres to the Canadian authorities for the erection of a war memorial and museum recalling the tribute paid by Canadian troops on Belgian soil during the war.

U. S. SOLDIERS CANNOT MARRY GERMAN GIRLS

COBLENZ, Wednesday, July 2. (By the Associated Press)—Marriages between American soldiers and German women are forbidden by the army regulations pending ratification of the peace treaty by the United States and Germany.

Officers said that any violations of this ruling would be prosecuted and that the offender would be tried either on a charge of communicating with the enemy or of disregarding fraternization regulations.

At army headquarters, however, inquiries continue to be received from soldiers eager to wed German girls. Since Saturday there have been so many reports with reference to the fraternization order that headquarters has issued a memorandum on the question of fraternization, which says:

"The attention of all officers and enlisted men is called to the fact that no order has been issued revoking or in any way modifying the rules and regulations concerning fraternization and other dealings with or treatment of the civil population of the occupied area."

All commands were instructed to see that the order received the widest publicity.

BELIEVE VIENNA MAY FALL TO BOLSHEVISTS

BERLIN, Wednesday, July 2. (By the Associated Press)—Emil Von Stauss, director of the Deutsche bank, and one of the German financial delegates at Versailles, declared today that financial circles in Berlin were gravely apprehensive that Vienna might shortly fall into the hands of the Bolsheviki, reports from there indicating that the city is politically in immediate danger, in view of the activities of Hungarian communists.

The Hungarians, he said, had succeeded in perfecting an organization to a degree threatening the overthrow of the Renner cabinet and the proclamation of a soviet republic.

He indicated that Germany would be only too glad to send troops to the relief of the Danube capital, as it did in the case of Munich, but added:

"There is a suspicion prevailing in official circles here that the entente would promptly oppose such an expedition."

LOOKS LIKE PRETTY HOT JULY FOURTH

Weather indications for Friday: Fair and Warmer. It can't be done, and there's that. It may be warmer tomorrow than it was January 1, but if it means warmer than today, then the old and ever glorious Fourth will just frizzle up to a crisp, likewise we people.

If it wasn't for a slight breeze from the west today would probably take first place among the hottest things in the world. At noon downtown thermometers in the shade registered 91 1-2 degrees, a rise of four degrees since 11 o'clock. If this dizzy pace continues, at eight o'clock tonight it will be 126 1-2, which is considered tolerably tepid even in the great southwest, where folks tell us it is sure hot at times.

But Fourth of July isn't the Fourth at all, unless it is hot, so there doesn't seem to be any doubt but what tomorrow is destined to be July 4th in very truth. See you later.

LAKEVIEW THEATRE

Lakeview park is the Fourth of July Mecca, besides being the one best bet at other times. Dancing till 12 tonight and from 1 to 12 tomorrow night. See the parade, then spend the rest of the day here. Miner-Doyle's 10-piece orchestra is all ready for you. Free, the Flying Keelers, twice a day.

Buy One Cake of Laco Castile Soap
and convince yourself that it is the only *Genuine Castile Soap.*
Made in Castile, Spain—Has been for 112 Years.

Insist on having Laco and you will have a reliable, genuine Castile Soap.—it is economical.
Lockwood Brackett & Co., Boston
IMPORTERS

A. O. H. DELEGATE GETS FINAL INSTRUCTIONS

Formal instructions to James O'Sullivan, delegate of the local divisions of Hibernians to the national convention of the order soon to be held in San Francisco, were given last evening at a well attended meeting of the members of the local divisions in Hibernian hall. He was asked to vote in favor of close identification with the Friends of Irish Freedom. A committee was appointed to prepare a telegram to Premier Clemenceau at the peace conference asking that the case of the Irish republic be given consideration and that a committee be appointed to investigate alleged atrocities committed by the British government in that country. Fourth of July plans were also discussed.

SUN BREVITIES

Best printing, Tobin's, Associate bldg.

Lydon for best catering. Tel. 4934.

J. F. Donohoe, 228 Hildreth Bldg., real estate and insurance. Telephone.

Private Geo. F. Mulvey, 302nd Machine Gun Co., has returned after being overseas one year.

Mr. J. S. Stratton has just returned from Newark, N. J., and will spend the next two or three weeks at Enfield, N. H.

Enoch M. Marsh of the Grumpus district of Pelham observed his 90th birthday anniversary on Tuesday of this week, many friends calling during the day to extend congratulations.

Twenty-eight applicants for chauffeur's licenses were examined at city hall today by inspectors Hubbell and Hawley of the state highway commission.

John McKinley, manager of Cook, Taylor & Co., attended the funeral of A. B. Davis at Tilton, N. H., yesterday. Mr. Davis was president of the Ideal Manufacturing Co., which for the past 30 years has supplied Cook, Taylor & Co. with wrappers and house dresses.

Berry Laycock, for a great many years superintendent of the Musketaquid mills in Davidson street, has been promoted to the position of agent of the Scotia mills at Woonsocket, R. I., both mills being owned and operated by the United States Worsted Co. Mr. Laycock's successor in this city is A. J. Wicks, formerly of the Oswego mills in Lawrence.

The annual outing for the employes of the Musketaquid mills in Davidson street will be held at Revere beach Saturday. The trip to the seashore will be made in two large automobile trucks that will leave the corner of Paige and Bridge streets at 8 o'clock. The arrangements for the affair are in charge of Clovis Mercier and Daniel Molloy.

On Saturday afternoon, June 28 and on Monday evening, June 30, pupils of Edward Everett Adams presented recitals of vocal and piano music which were enjoyed by a large number of friends. The Saturday afternoon program was given by piano students only, while on Monday evening two vocal and several piano pupils took part. The recitals were filled with excellent work and proved extremely interesting.

Lieut. Richard D. Donoghue, U.S.A., of this city, stationed at the transportation office in New York city, arrived home today to spend the Fourth and week-end with his family. He has just returned from a six weeks trip to France for the army transportation bureau, which was his third journey to the other side and return during the war. He expects his application for a discharge will be granted within a few days.

Dyer and Phillips, located at 290 Moody street, have on display in their show window an array of fine prizes. These prizes are to be awarded to the winners in the motorcycle division of the Fourth of July parade. The prizes are of real value and include among other things, tires, saddles, a barrel of oil, cups and many valuable motorcycle accessories. The display should be of interest to every motorcycle owner in the city. Anyone who plans to ride a motorcycle in the parade should get in touch with Mr. Dyer, marshal of the M.C. division.

STOPS PAIN
For CRAMPS, COLIC and DYSENTERY
Radway's Ready Relief
Dose one-half teaspoonful in a half tumbler of water. Instant relief. Safe for children. 25c, 50c, $1.00. 70 years tried and true. For Family use.

MERRIMACK SQ. THEATRE
Coming Next Monday
"THE WOMAN THOU GAVEST ME"
The Biggest Drama of Years

REPEATING HISTORY

ONLY THOSE OF HIGH STANDARD MAY SIGN

THE LARGEST MARKET IN LOWELL

UNION MARKET
173-185 MIDDLESEX
FOOT OF SOUTH ST.
TEL-4810 FOR ALL DEPTS

THE BUSIEST MARKET IN LOWELL

OPEN UNTIL 10 O'CLOCK TONIGHT

Owing to the Great Crowd—Do Your Shopping Early. Get Your Order in Early.

Fish AND FRESH Salmon

FOR THE FOURTH

We have just received 5000 lbs. of very fancy Blood Red Salmon which will be sold Thursday AT BOTTOM PRICES.

Blood Red Silver Salmon	25¢
Fancy Fresh Mackerel, lb	10¢
Large Shore Haddock, lb	6¢
Cod Steak, lb	18¢
Fresh Eastern Halibut, lb	28¢
Blue Fish, lb	15¢

Don't delay in purchasing your SALMON. Only 5000 lbs.

MEATS

With Quality the Highest and Prices the Lowest.

Genuine Leg Lamb, lb	30¢
Fores of Lamb, milk fed, lb	20¢
Leg Veal, lb	20¢
Fores Veal, lb	12½¢
Fresh Killed Fowl, lb	32¢
Boneless Roast Beef, lb	20¢
Top Round Steak, lb	35¢
Sugar Cured Shoulders, lb	24¢

Watch our Corned Beef Display, as low as 10¢.

GROCERY DEPT.

The Right Place for Fancy Can Goods.

Butter, Our Best, lb	55¢
Hatchet Brand Peas (the Best) Can	23¢
Corn on Cob	33¢
Asparagus Tips	23¢
Libby's Dressing	22¢
Olives (large jar)	29¢
Macaroni 3 pkgs.	25¢
Hatchet Beans	25¢
Sauce (Worcestershire)	19¢

CARLOAD OF FRESH VEGETABLES

The Best Peas in Lowell at the Bottom Prices. See Us.

Lemons, doz.	35¢
Cukes 3 for	25¢
Water Melons, Pineapples	
Oranges, doz.	25¢

See Us for Fresh Vegetables

MORE LAND SOLD TODAY FOR TAXES

Three more parcels of land on which there remained unpaid taxes for 1917 were sold at the city treasurer's office this morning. The sale will continue Saturday morning at 10 o'clock. Those sold this morning were the following:

Lot 43, ward 9—6327 square feet of land, south side of Seneca street; assessed to Charles P. French and Ralph D. Paine, administrators. Sold to Luigi Capotosto for $6.02.

Lot 44, ward 9—15,078 square feet of land, on east and west sides of Nelson ave., assessed to Charles P. French and Ralph G. Paine, administrators. Sold to John H. D. Toye for $8.31.

Lot 45, ward 9—3800 square feet of land on the south side of Saratoga st, assessed to Chas. P. French and Ralph G. Paine, admsrs. Sold to George Fife for $7.04.

MAYOR WILL HAVE VERY BUSY FOURTH

Mayor Thompson's program for tomorrow will give him a fairly busy holiday and in addition to the public celebration of the Fourth of July, His Honor will observe also his 45th birthday. In the morning the mayor will take part in the big parade and will later review it. He will be present at the ball game at Spalding park in the afternoon and will also attend the exhibition of fireworks on the South common in the evening.

KENWOOD MISSION

A very enjoyable picnic was held by the Kenwood mission Sunday school at Camden grove Wednesday afternoon. Music and games were enjoyed. The running race for boys was won by: Ralph Cheney, 1st, and Chester Jones, 2nd; 50 yard race for girls, 1st, Grace Johnston; 2nd, Helen Shaw; running race for small children, 1st, George Cooper; 2nd, Myrtle Curry; running race for small girls, 1st, Lila Bell Cooper; 2nd, Dorothy Rawlinson. Ice cream and cake were served. Mrs. Lester Cheney and Miss Mae Dorris had charge of the arrangements.

This week is Quarter Week at The Lowell Five Cent Savings Bank.

IF ALL MOTHERS ONLY KNEW!

Thousands of Children Suffer from Worms and Their Mothers Do Not Know What the Trouble Is.

Signs of worms are: Deranged stomach, swollen upper lip, sour stomach, offensive breath, hard and full belly with occasional gripings and pains about the navel, pale face of leaden tint, eyes heavy and dull, twitching eyelids, itching of the nose, itching of the rectum, short dry cough, grinding of the teeth, little red points sticking out on the tongue, starting during sleep, slow fever.

Mrs. H. N. Roberts, 502 Asylum street, Flint, Mich., used Dr. True's Elixir for her little baby girl when she was sick. Mrs. Roberts wrote to Dr. True: "My little girl is cured of her worms." And in a later letter wrote: "Baby is fine and I think it was your medicine (Dr. True's Elixir) that helped her." If your baby is ill start giving Dr. True's Elixir at once. Write us freely about the case. No charge for correspondence. Buy Dr. True's Elixir at your drug store at once. Dr. J. F. True & Co., Auburn, Maine.—Adv.

Big Three Agreements

Continued

submitted to the council of the League of Nations, which will decide whether to recognize it as an engagement in conformity with the league covenant and to the United States senate and the French parliament for approval.

The text follows:

"Considering that the United States of America and the government of the French republic are equally animated by a desire to maintain the peace of the world, so happily restored by the treaty signed at Versailles on June 28, which put an end to the war begun by the aggression of the German empire and terminated by the defeat of that power, and "considering that the United States of America and the government of the French republic, fully convinced that an unprovoked aggression directed By Germany against France would not only violate at the same time the letter and spirit of the Versailles treaty to which the United States and France are parties, thus exposing France anew to the intolerable burden of unprovoked war, but that such aggression on the part of Germany would constitute an act reputed by the treaty of Versailles as being against all the powers signatory to the treaty and calculated to trouble the peace of the world, involving inevitable and directly the states of Europe and indirectly the entire world, as experience has amply and unhappily demonstrated; and

"Considering that the United States of America and the government of the French republic apprehend that the stipulations concerning the left bank of the Rhine cannot assure immediately to France on the one hand and to the United States on the other, as signatory powers to the treaty of Versailles, appropriate security and protection:

"Consequently, the United States of America and the government of the French republic, having decided to conclude a treaty to realize these necessary ends, Woodrow Wilson, president of the United States of America, and Robert Lansing, secretary of state, especially authorized to that end by the president of the United States of America, and Georges Clemenceau, president of the council of ministers of war, and Stephen Pichon, minister of foreign affairs, specially authorized to that end by Raymond Poincate, president of the French republic, have agreed upon the following:

"Article I—The following stipulations concerning the left bank of the Rhine are contained in the peace treaty signed with Germany at Versailles, June 28, 1919, by the United States of America, the government of the French republic and by the British empire, among other powers:

"Article XLII.—Germany is prohibited from maintaining or constructing fortifications either on the left bank of the Rhine or on the right bank west of a line running 50 kilometers to the east of that river.

"Article XLIII—In the area defined above the maintenance and the assembly of armed forces, either permanently or temporarily and military maneuvers of any kind, as well as the upkeep of all permanent works for mobilization, are in the same way forbidden.

"Article XLIV—In case Germany violates in any manner whatever the provisions of Article XLII and XLIII, she shall be regarded as committing a hostile act against the powers signatory of the present treaty and as calculated to disturb the peace of the world.'

"In case these stipulations should not assure immediately to France appropriate security and protection, the United States of America shall be bound to come immediately to her aid in case of any unprovoked act of aggression directed against her by Germany.

"Article II—The present treaty, couched in terms analogous to those of a treaty concluded on the same date and to the same end between Great Britain and the French republic, a copy of which is hereto annexed, will not enter into force until the moment when the latter is ratified.

"Article III—The present treaty must be submitted to the council of the society of nations and must be recognized by the council, deciding if occasion arises, by majority, as an engagement in conformity with the covenant of the society. It will remain in force until, upon demand of one of the parties to the treaty, the counsil, deciding if occasion arise, by a majority, finds that the society itself assures sufficient protection.

"Article IV—The present treaty shall before ratification be submitted to the chambers of the French parliament for approval and it shall be submitted to the senate of the United States of America at the time as the treaty of Versailles shall be submitted for assent to ratification. Ratifications shall be exchanged at the time of deposit in Paris of the ratifications of the treaty of Versailles, or as soon afterwards as possible."

Then follow the signatures of M. Clemenceau, M. Pichon, President Wilson and Mr. Lansing.

The agreement between Great Britain and France corresponds with that between the United States and France, with an additional provision that the treaty imposes no obligation upon any of the dominions of the British empire unless and until it be approved by the parliament of each dominion interested.

This agreement is signed by M. Clemenceau, M. Pichon, David Lloyd George and A. J. Balfour.

France Elated

PARIS, July 3.—"The guarantee pact" as the Parisen calls the treaty between the United States and France, gives general satisfaction here.

All newspapers point out that America goes farther than England does in the treaty between France and that country.

By Article I of the American treaty, "The United States of America will be bound to come to the aid of France immediately" it is pointed out, while Article I of the Anglo-French agreement only says:

"England consents to come," etc.

Bear Oil Grows Hair

One of the potential ingredients of Kotalko—for the hair—is genuine *bear oil*, procured through hunters at a large cost. There are other active ingredients not found in any other hair preparation. Kotalko is an ointment. It has succeeded in many cases of baldness, falling hair and dandruff when every other hair lotion or treatment has proved futile. $200 guarantee. Why become or remain *bald* if you can grow hair? If others have obtained a new growth through Kotalko, *why not you?* Get a box at any busy drug store or send 10 cents, silver or stamps, for testing package to John Hart Brittain, BX-301, Station F, New York City. Show others this advt.

Cadum Ointment
is very soothing and healing wherever the skin is irritated or inflamed.

Cadum Ointment brings nights of peaceful sleep to people who have had agonies from skin troubles. It stops the itching at once and is very soothing and healing wherever the skin is irritated or inflamed. Much suffering from skin troubles may be avoided by the timely use of this wonderful remedy. Cadum Ointment is good for eczema, Eczema, Notches, chafings, piles, rash, scabs, ringworm, cuts, sores, burns.

Cadum Ointment is a French preparation made in America.

Sporting News and Newsy Sports of All Sorts

AMERICAN LEAGUE STANDING

	Won	Lost	P.C.
New York	36	19	65.5
Chicago	36	24	60.0
Cleveland	34	25	57.6
Detroit	30	25	51.7
St. Louis	29	25	50.9
Boston	25	32	43.9
Washington	25	34	42.4
Philadelphia	15	40	27.3

AMERICAN LEAGUE RESULTS

Boston 4, Philadelphia 2.
Washington 6, New York 4.
St Louis 14, Detroit 2.
Chicago 6, Cleveland 4.

GAMES TOMORROW

Philadelphia at Boston (a. m. and p. m.)
Washington at New York (a. m. and p. m.)
Detroit at Chicago (a. m. and p. m.)
St. Louis at Cleveland (a. m. and p. m.)

RAY CALDWELL HOLDS ATHLETICS SAFE

Ray Caldwell went back against the Athletics yesterday and beat them, 4 to 2. All of Boston's runs came in the third inning on two hits, two wild throws and a base on balls. Johnson pitched a strong game for Philadelphia and drove out a home run in the seventh frame.

A ninth inning rally which scored two runs allowed Chicago to beat Cleveland yesterday by the score of 6 to 4. Cleveland used four pitchers and the White Sox, three. Elmer Myers, who was acquired in a trade with Philadelphia last winter was the most effective of the sextet. Shaw pitched in good form yesterday and the Senators defeated New York, 6 to 4. St. Louis batters collected 20 hits for a total of 29 bases off three Detroit hurlers and the Tygers again were humbled, 14 to 2.

MANY FAST HORSES

Lowell Driving Club Has Fine Program for Fourth

A fine program of races has been arranged for horse lovers at Golden Cove park tomorrow afternoon by the Lowell Driving club. Three events will be run off, the 2.20 trot or pace, 2.30 trot and a free-for-all. The following horses have been entered.

2.20 trot or pace—Barling Comet, 2.16¾, R. Rockett, Lynn; Chicaski Bill, 2.17¼, R. S. Frost, Roxbury; Sister Peter T, 2.19¾, William Condon, Peabody; Alredale, 2.13¾, B. Mason, Peabody; Hard Metal, James Campbell, Lynn; Mokolite, 2.19¾, A. J. Wills, Peabody; Neponset, George Smiley, Peabody; King Audubon, 2.20¼, H. J. Foster, Winchester; Foxy Grandpa, 2.17¼, E. Dalgie, Lowell; Buster Brown, 2.17¼, M. Miller, Lowell; Ragtime, 2.19¼, James Reardon, Nashua; Holyrood Jean, 2.20¼, A. D. Kennedy, Medford; Wingohoken, 2.17¼, James Phelan, Haverhill; Brevor, A. F. Curtis, Medford.

2.30 trot—Sam Echo, S. B. Hastings, Boston; Jackson, H. Green, Lowell; Rena, A. L. White, Ballardvale; Bertilipi, J. Maguire, Lowell; Bernini, J. H. Edmunds, Lowell; Lady Prelacy, Arnold Ryan, Lowell; Rumseu, L. Lacombe, Lawrence; Neponset, George Smiley, Peabody; Mokolite, A. J. Wells, Reading; Brevor, A. F. Curtis, Medford.

Free for all—The Ideal Lady, S. B. Hastings, Boston; Becco, W. F. Gibbons, Medford; Chicaski Bill, R. S. Frost, Roxbury; Foxy Grandpa, E. Dalgie, Lowell.

NATIONAL LEAGUE STANDING

	Won	Lost	P.C.
New York	37	20	64.9
Cincinnati	38	23	62.3
Pittsburg	33	28	54.1
Chicago	33	30	52.4
Brooklyn	30	30	50.0
St. Louis	27	34	44.3
Boston	21	35	37.5
Philadelphia	18	37	32.7

NATIONAL LEAGUE RESULTS

Boston 7, Philadelphia 4.
Brooklyn 4, New York 3.
Cincinnati 5, Chicago 2.
St. Louis 4, Pittsburg 2.

GAMES TOMORROW

Boston at Brooklyn (a m. and p. m.)
New York at Philadelphia (a. m. and p. m.
St. Louis at Cincinnati (a. m. and p. m.)
Chicago at Pittsburg (a. m. and p. m.)

BRAVES CONTINUE THEIR WINNING WAYS

The Braves continued their winning ways yesterday and again defeated the lowly Phillies, 7 to 4. Bradley Hogg, who once sported the garb of the wigwam tribe, worked well for Philadelphia for five innings but weakened in the sixth and seventh and Boston scored three times in each frame. The batting of Boeckel and Riggert featured.

Cincinnati bunched hits and defeated Chicago by the score of 5 to 2. Outfielder Barber was fined $25 for his trouble with Umpire Quigley on Tuesday and McCabe received a suspension for three days. St. Louis won its first game in Pittsburg of the season yesterday afternoon. The score was 4 to 2. Hamilton was hit freely, while May held the Pirates to four hits. Brooklyn knocked Ferdie Schupp out of the box yesterday and won a hard fought game from the Giants, 4 to 3.

AMATEUR BASEBALL

The Boott mills team will play the Wigginville A.C. at Bunting park tomorrow afternoon at 2.30 o'clock.

The St. Peter's A.A. will go to Leominster tomorrow morning to play the athletic club team of that town. An automobile truck will leave Summer and Gorham streets at 6.30 a. m., and the following players will be on hand at that time: Garrity, Johnson, Birkenhead, Mitchell, Crowe, Reynolds, Brosnan, Cordingly, Cahill, Harrington and Scully.

The Lamson team defeated the Tyre Rubber Co. nine of Andover yesterday by the score of 5 to 1. Connors allowed only three scattered hits.

The Abbot Worsted Co. team, Falls and Liston working, will play the Silesia mills in North Chelmsford Saturday afternoon.

The C.M.A.C. is without a game for Saturday. Tel. 3325 after 8 p. m.

The Crystals are without a game for tomorrow and would like to hear from the White Eagles, Meadow A.C. or the Elsmeres.

ROLLER SKATING
WILLOW DALE
Park may be secured for outings. Tel. 8708-W.

N. E. LEAGUE STANDING

	Won	Lost	P.C.
Lewiston	20	14	58.8
Portland	20	15	57.1
Lawrence	17	16	51.5
Lowell	16	16	50.0
Fitchburg	16	20	44.4
Haverhill	13	21	.38.2

N. E. LEAGUE RESULTS

Lowell 5, Portland 3.
Haverhill 4, Lewiston 3.
Fitchburg 5, Lawrence 3.

GAMES TOMORROW

Lowell at Fitchburg (morning.)
Fitchburg at Lowell (afternoon.)
Portland at Lewiston (morning.)
Lewiston at Portland (afternoon.)
Lawrence at Haverhill (morning.)
Haverhill at Lawrence (afternoon.)

TUCKEY'S BATTING WINS FOR LOWELL

Tuckey's fourth hit, a single to right field with the bases full in the eighth inning, drove across two runs and allowed Lowell to get the decision over Portland at Spalding park yesterday afternoon by the score of 5 to 3. Tuckey, a hitting pitcher, received the right field assignment from Manager Hayden, who benched Cline on account of weak batting, and "Tuck" made good with a bang.

The score was tied at the time, each team having three runs to its credit. According to the pyschological done Tuckey wasn't supposed to hit safely on his fourth trip to the plate, for already he had nicked three safe blows out of as many tries and he wasn't "due" by any means. But the foxy old head stuck in there and nicked out a ball shoulder high to drive on a line over Moorfield's head.

It was a good game all the way with Bob Clark working against Morgan and it was just about a 50-50 toss-up in effectiveness. Lowell had the faculty of putting its hits to better use, however, and while Portland had 11 men left on bases, the home club had only four. A good crowd was out to see the fun.

The score:

LOWELL

	ab	r	bh	po	a	e
Baker, ss	4	0	0	1	7	0
Eckstein, lf	3	1	1	1	0	0
Bossie, cf	3	1	1	1	0	0
Weafer, 1b	3	0	0	17	0	0
Devan, 3b	4	0	0	0	5	0
Lynch, 2b	2	1	0	1	0	2
Tuckey, rf	4	2	4	0	0	0
Sullivan, c	0	0	0	3	1	0
Hayden, c	2	0	1	3	1	0
Clark, p	3	0	1	0	5	0
Totals	28	5	8	27	19	2

PORTLAND

	ab	r	bh	po	a	e
O'Day, ss	5	1	2	2	2	1
French, cf	4	0	3	3	0	0
Bailey, 3b	3	0	1	1	2	0
O'Connor, lf	4	3	2	2	0	0
Moorfield, 1b	4	0	1	7	0	1
Pike, rf	3	0	1	1	1	0
Wagner, 2b	3	0	0	3	3	0
Sweetland, c	2	0	0	5	1	0
Morgan, p	4	0	0	0	2	0
Totals	32	3	10	24	11	2

Lowell	0	0	1	0	1	0	1	2	*	—5
Portland	0	0	0	0	2	0	0	1	0	—3

Two base hits: O'Day, Moorfield and O'Connor. Three base hits: O'Connor, Hayden. Stolen bases: Sweetland, Eckstein, Clark. Sacrifice hits: Bailey 2, Sullivan, Wagner, French, Pike. Sacrifice fly: Bailey. Double plays: Wagner, O'Day and Moorfield. Left on bases: Lowell, 4; Portland, 11. Base on balls: Off Clark 4; off Morgan 4. Struck out: By Clark 5; by Morgan 5. Umpire: O'Day.

NOTES OF THE GAME

The attendance seems to be increasing somewhat, but there is ample opportunity for a greater indation.

Sullivan started to catch Clark, but was hard hit on his throwing hand by a foul tip in the third inning and Mike Hayden finished the game.

"Harper" O'Day, the old South End boy now with Portland is playing a nice game at short stop and is hitting well to boot. He was warmly welcomed by his friends yesterday.

Wallie Lyons, former guiding spirit of South common baseball and still in the service, was at the game and "fanned" with O'Day on the Portland bench before the game. Wallie hopes to get home for good before long.

Tuckey looks as if he is going to be a very valuable man for the local club. A hard hitting pitcher is a rare bird, but a most useful one.

The one double play of the game was a smooth combination. Wagner picked the ball clean and gave it an American league flip to O'Day who ran over to cover. O'Day's quick shot to first completed the dual killing.

Lynch seems to cover a smaller area of ground around second base every game. He refuses to go out on the grass for a fly ball but is perfectly willing the right-fielder should run his head off and then miss 'em.

Baker had a new lease of life yesterday and took eight chances without a sign of an error. Not many of his stops were difficult, but his peas were fast and true.

O'Connor, the Portland left fielder, is a hard hitter. Lowell had him for a day or two early in the season.

Corcoran is out of the Portland line-up for a few days as the result of an injury sustained at Fitchburg. In his absence Bailey has been shifted to third base and Pike has been moved from the bench to right field.

FITCHBURG 5, LAWRENCE 3

FITCHBURG, July 3.—Fitchburg scored four times in the fifth inning yesterday against Lawrence and thereafter the outcome of the game was never in doubt. The home club won, 5 to 3. The score:

Fitchburg	1	0	0	0	4	1	0	2	x	—8	13	3
Lawrence	1	0	1	1	0	0	0	0	0	—3	8	2

Batteries: Boyce and Freitag; Hayden, Argosy and Foyc.

HAVERHILL WINS IN 13TH

HAVERHILL, July 3.—Haverhill and Lewiston created a season's record here yesterday when they battled through 13 innings, the home team finally winning out, 4 to 3. Forsyth's hit decided the battle. Pich went all the way for Lewiston, while Haverhill used two pitchers. Ganzel got five hits, two of the doubles. The score:

Haverhill	0	0	0	0	0	0	0	2	0	1	0	0 1 —4 14 3
Lewiston	0	1	0	0	1	0	0	0	0	1	0	0 0 —3 14 2

Batteries: Elkins, McGinley and McDermott; Pich and Duncan.

CARLSON HERE FOR BOUT WITH VALGER

Benny Valger, the famous French "flash" from New York, who has defeated all the featherweights of prominence in the country and who is now obliged to tackle lightweights to keep in condition has a formidable assignment in Lowell tomorrow afternoon, July 4th, when he meets Harry Carlson of Brockton in a 12 round bout to a decision at the Crescent rink. Carlson is one boy who has given the "flash" considerable trouble. They have met twice and both matches went the distance. One was declared a draw and the other was a decision for Valger. This was staged in Boston and a majority of the papers criticized the award, claiming that the worst Carlson should have received was a draw. The coming meeting will give both a chance to eliminate any doubt that may exist on their relative abilities and both are training diligently, with one object in view, a victory via the K. O. route. Carlson arrived in Lowell last night and he announced that he is in perfect condition.

Young Drew and Mike Castle, both of Lawrence and rivals for several years, will meet in the semi final and there will be two good preliminaries. The show will start at 4 o'clock. Returns of the Willard-Dempsey bout will be given out.

Open a new account in The Lowell Five Cent Savings Bank. The amount deposited begins to draw interest from July 5, 1919.

MOST miles per dollar is a challenge. For years it has stood as an indication of what was to be expected from tires bearing the name Firestone.

In the Firestone Gray Sidewall Tires, car owners find the latest result of the Firestone method of building to steadily advancing standards.

Put one on your car and you will want Firestones all 'round.

Firestone
TIRES
Most Miles per Dollar

Harwood Tire Shop
DISTRIBUTORS
Corner of Tremont and Moody Streets

7-20-4
R. G. SULLIVANS
FACTORY OUTPUT 200,000 DAILY
LARGEST SELLING BRAND OF 10¢ CIGARS IN THE WORLD
FACTORY: MANCHESTER, N.H.

REMEMBER
Our Store Will Be
CLOSED
— All Day —
FRIDAY
JULY 4th
Adams Hardware
AND PAINT CO.
Middlesex St., Near Depot

BASE BALL
N. E. League
LOWELL vs. FITCHBURG
Spalding Park
Tomorrow Afternoon at 3 O'Clock

BOXING
CRESCENT —A. A.—
July 4, at 4 P. M.
Valger vs. Carlson
Returns of Willard-Dempsey Bout

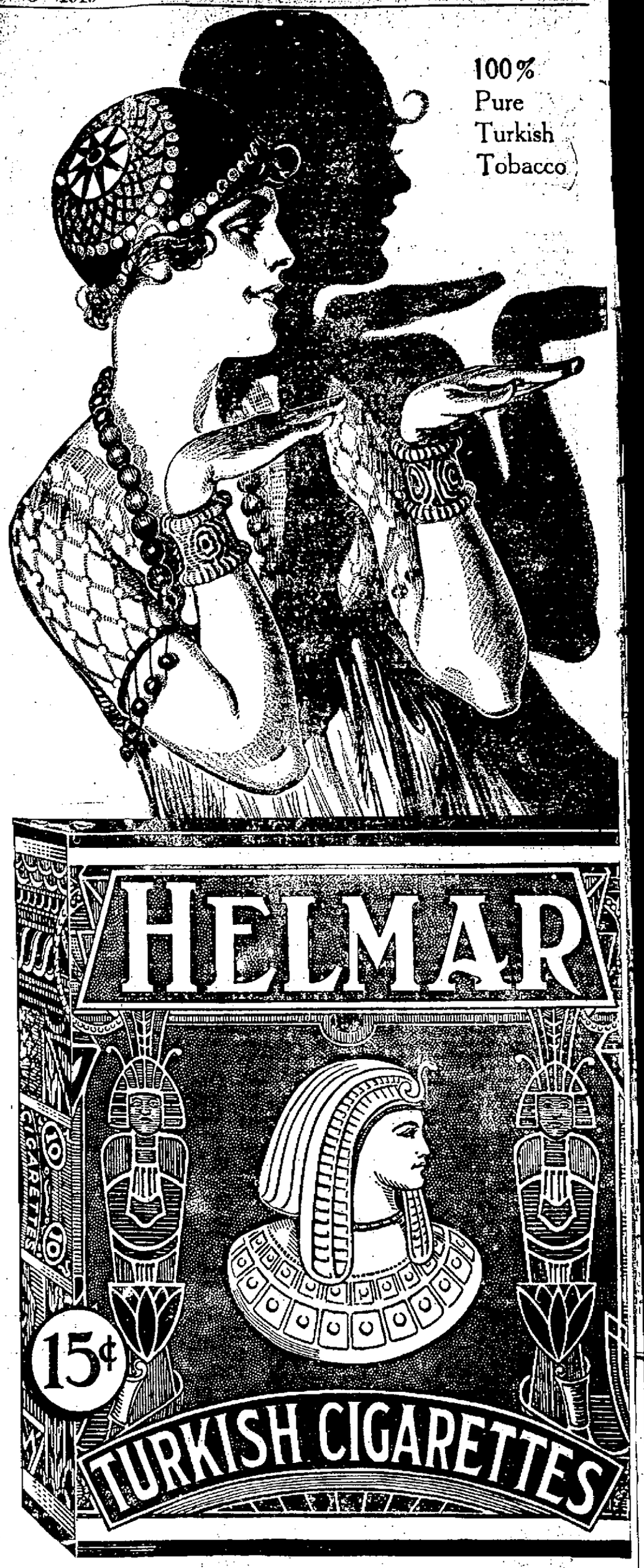

See my shadow? Yes.
It looks like me, but it isn't me.

Ever smoked "bundle" cigarettes?

They may look like Helmar—but law me! they don't taste like Helmar.

They can't—for they only have a "dash" of Turkish in them—and Helmar is 100% pure Turkish—the Mildest and Best tobacco for cigarettes.

We are talking plain—but it's the Truth.

Anargyros Makers of the Highest Grade Turkish and Egyptian Cigarettes in the World

Quality-Superb

YOUNG GARRITY LEADS AMATEUR PITCHERS

Lowell has produced some balmy ball players in her time and more than one local disciple of sandlot training has pushed his way into "something good" in big league company. The war crimped many such aspirations temporarily, but blossoming forth in the renewed nourishment offered the sport by peace conditions comes another Lowell tosser who is destined to make a broad mark in baseball circles.

HENRY W. GARRITY.

Henry Warren Garrity, late leader of the champion Washington grammar school nine and without a peer among the hurlers in the grammar school league, but now with St. Peter's A.A. as star boxman, is the new stellar light among Lowell's amateurs of the diamond. Henry is one of those versatile and resourceful twirlers who always has "something up his sleeve" to spring on unsuspecting batters and more than one contender for batting honors will give sad testimony to the destructiveness of young Garrity's speed and "mixing" ability.

"Hank" is Garrity's name in chumland, and his chums allow that when it comes to pitching, Hank is in a class by himself. He's a left-handed pitcher, or, in baseball vernacular, "south paw," and one of his puzzlers has been named—the "Garrity drop." "That drop sure does fool 'em," said one of his enthusiastic chums, yesterday.

Hank has been at the old ball game business since the first day he saw a group of youngsters "bunting" them out on the South common and from that day on he has been unable to get the love of the game out of his system. He has played every position called for by Spalding's rules but not until he nestled into the pitcher's box and found it a snug fit was his real niche carved.

Following sandlot experience, he caught on with the Washington school team and played with it several years, his final year as captain. His record with this outfit was startling and attracted attention far beyond the confines of the schoolboy organization. Upon his graduation he diverted his abilities to St. Peter's A.A. and his good work in the box has made that outfit one of the best in Lowell and given him the well-earned title of the leading amateur pitcher of the city.

Henry Warren is the son of Mr. and Mrs. Henry W. Garrity of 445 Chelmsford street, his father being the well known proprietor of the Old Washington tavern. Henry's recent games as twirler for St. Peter's A.A. include the following:

St. Peter's A.A. 8, Maples 2.
St. Peter's A.A. 4, Middlesex 3.
St. Peter's A.A. 6, B. & M. Clerks 2.
St. Peter's A.A. 22, Sacred Hearts 4.
St. Peter's A.A. 10, C.Y.M.L. 2.
St. Peter's A.A. 3, C.M.A.C. 6.
St. Peter's A.A. 13, State Infirmary 2.
St. Peter's A.A. 7, Bellevues 4.
St. Peter's A.A. 13, Boott Mills 1.
St. Peter's A.A. 15, Elks 2.
St. Peter's A.A. 15, B. & M. Clerks 4.
St. Peter's A.A. 5, Graniteville 2.
St. Peter's A.A. 7, Highlands 7.

DIRECT BUYING

From factory to us eliminates several profits ordinarily paid by consumer.

COMMUTER

Is the little foreign cigar that we have had made especially for our "MILD SMOKE" customers. It is purchased in quantity from a large manufacturer and is exceptional quality in these days of unusual prices.

7¢ Each, 4 for 25¢
Box of 50, $3.00

HOWARD The Druggist, 197 Central St.

MERRIMACK SQ. THEATRE
Coming Next Monday
"THE WOMAN THOU GAVEST ME"
Don't Miss It

ALL SET FOR THE BIG FIGHT

Crowds Pour Into Toledo for Heavyweight Championship Bout Tomorrow

Rules Governing the Contest Drawn up at Meeting of Officials and Boxers

TOLEDO, July 3.—Rules governing the heavyweight championship contest between Jess Willard and Jack Dempsey in Tex Rickard's $150,000 arena tomorrow, are to be officially interpreted at a meeting today attended by Ollie Pecord, the referee; Rickard and Major A. J. Drexel Biddle, judges of the contest, the boxers themselves, and Jack Kearns, manager of the challenger.

Willard Talks

Previous to the meeting, Willard expressed himself as being willing to box under any rules, but suggested that the contestants be permitted to box as long as an arm is free, to break at once at the command of the referee and to break clean. Rickard said he understood that straight Marquis of Queensbury rules were to apply, and boxers to take care of themselves at all times.

Kearns, who spoke for Dempsey, said he intended to press the point that the judges should not sit together, but on opposite sides of the ring.

Bar Kidney Punch

The only blow that probably will be barred will be the kidney punch which, under the rules of the Toledo boxing commission is prohibited in all matches staged in this city. No provision is made, however, for the rabbit punch, which Willard's admirers say is his favorite blow. The blow is delivered on the back of an opponent's neck and Willard as well as Dempsey used it with punishing effect in training romps.

Rickard said that it was likely that the boxers would agree to tape their hands in their dressing rooms at the arena and in the presence of a representative from the rival camp.

Very Little Betting

Betting on the outcome of the bout has proved surprisingly light to date. It was estimated today by one of the foremost wagering commissioners that there was not much more than $10,000 in actual stakes in the hands of the various betting concerns.

In some quarters sentiment appeared to be veering toward the champion, for while Dempsey backers were offering even money a day or two ago, they are now asking that Willard men lay 10 to 8.

Crowds Pour Into City

Every train arriving in Toledo is unloading its hundreds of boxing fans, and many hundreds more are making the trip in motor cars.

A small percentage go to hotels and claim rooms for which they made reservations a month ago and which they are privileged to occupy at the rate of $5 a bet with two to ten in a room. Others walk around the streets in frenzied search for accommodations, which are not to be found.

Fighters Rest Today

Every hotel, every rooming house, bath house and other similar establishment is sold out for tonight. Thousands of visitors who will be unable to obtain accommodations will sleep on cots in several buildings which have been turned into large dormitories. The minimum charge for a cot in a vacant building will be $3.

Many motor parties have pitched tents along the roads on the outskirts of the city. Hundreds of others will spend tonight in Cleveland, Detroit, Columbus and other cities within a radius of 100 miles, and return here early tomorrow.

Willard and Dempsey spent today in complete rest. The champion planned to take a motor trip into the country this afternoon to escape the eyes of the curious, and to go to bed early tonight.

A brisk walk over the highways of the Maumee Bay shore district was the program for Dempsey this morning and Jack Kearns, his manager, planned to take him on a motor spin this afternoon.

The Call-'em

Which will it be tomorrow evening before the sun sets—Champion Willard or Champion Dempsey? You may take your pick and the guess of one man is just as weighty as the one by the next fellow. Each battler has points in his favor and the country over is pretty well divided on its belief as to the outcome. Even the special sport writers and fight experts who have buzzed around both camps near Toledo for the past fortnight differ widely in their last minute predictions, so how can we on the Atlantic seaboard do anything other than temper our guess with a little dash of sentiment?

Sentiment Favors Dempsey

That the majority of interested people would like to see Dempsey win will not be denied. In the first place he is the challenger, the underdog, the smaller man, the more vivacious of the pair and apparently the most willing worker. He has been floweringly penned as "a carefree, enthusiastic, rip-tearing kid," but this we seriously doubt. The only bet we'll make on the fight is that Dempsey's whole heart and soul are wrapped up in the bout, which means everything to him. If he wins he will be the acclaimed champion of the world and will gask in all the flattering notoriety which goes hand in hand with a new reigning monarch. Willard already is champion, he has experienced the thrills which go with the ascension of a newly crowned ruler and a victory would be simply a return for him, or a continuance, minus much fuss and pomp.

Nothing But Bulk

Why does public sentiment swing more strongly toward the challenger? Because Willard has never been a popular champion. No man of his superstature ever could be. He won the crown by beating Jack Johnson in Havana, but everyone knew the black man was his master in ring craft and hitting power. Willard was too big to be knocked off his feet. Nature has endowed him with a physique unparalleled in the annals of boxing and he has stood at the top of the ladder for four years, not because he was clever, not because he had a stout heart, not because he had beaten a better man into submission, but just because he was strong enough to assimilate every trip-hammer blow Johnson gave him and when Jack tired himself out, and was all done, the huge cowboy stepped over and flattened him. 'Twas fair enough, that's fighting, we suppose, but it tells the story of why Willard has not been a popular champion. Johnson in his prime would have knocked Willard right off the island of Cuba and if the former, physically perfect, were to meet Dempsey in Toledo tomorrow, the auburn-haired challenger would wilt before him like a fast dying rose.

A Man's Job

But experts say Willard is in good condition; that his wonderful, natural body is supported by good health and that he is right. Well, if that is so, Dempsey has a staggering task ahead of him. He is spotting Jess 50 pounds and many inches in a leading reach. If Willard again can digest punches as he did in Cuba, he's safe from a knockout, but Dempsey's hurricane attack may get him the verdict. It's a big job boy Dempsey has picked for himself and our hopes, but not our money, are back of him.

Speaking of Money

Will Willard die of a broken heart if he loses in the heat of the afternoon sun? Not with a fortune coming to him, win or lose. A cool hundred thousand, an amount most of us cannot earn in three years, he gets in less than an hour. And poor Dempsey must take the loser's share, win or drop, a mere $27,000. The tax returns alone will exceed $100,000, so Washington says.

Quality, Quantity and Economy
make the
LORD SALISBURY
TURKISH CIGARETTE
inevitable

LORD SALISBURY contains 28 types of Turkish tobacco and is the only high-grade Turkish Cigarette in the world that sells for as little money as

20 cents for 15 cigarettes

The reason for the low price is that we pack LORD SALISBURY cigarettes in the most inexpensive and the most attractive machine-made paper package instead of the very expensive hand-made cardboard box.

Guaranteed by
The American Tobacco Co.
INCORPORATED

which means that if you don't like LORD SALISBURY Turkish cigarettes, you can get your money back from the dealer.

MADE VERY GOOD REPORT

Sport Editor's Report of the Big Scrap, July 4, 1776—Some Story

The sport editor of July 4, 1776 wrote it this way:

"Backers and trainers of Young America met at Independence hall today to draw up the paper for the big bout for the championship of the new world.

"J. Hancock and others signed for Young America.

"No one admitted representing John Bull, but he had boosters outside the building, especially in New England where his following was considerable.

"On form John had all the edge. He had the rep of an old stager, having acquired the title of Knock Out Johnnie in several bouts with Kid Spain, Battling France and others.

"This was Young America's first ring test.

"G. Wettin, alias George 3rd, L. Cornwallis, and Gen. Howe were in Bull's corner. B. Arnold got in later on.

"G. Washington, Ike Putnam, and a bunch of others were Young America's seconds.

"The first round opened with a right hook to Bull's bunkerhill which drew blood.

"Everybody cheered.

"'Bust him in the eye!' they yelled at Young America.

"Instead, he hit him on Ticonderoga.

"Bull countered with a right to Long Island, leaving his adversary a bit groggy and hanging to the ropes.

"'Hold him, kid, hold him!' J. Hancock yelled.

"Just as Bull was getting set for a haymaker, Young America slid out from the path of the pile driver and did a G. Washington across the Delaware. Bull sent his glove through a wad of empty air, and received a smart blow on Princeton.

"Bell rang on first round.

"Kid France is in Young America's corner.

"Round two opened with much sparring and clinching. Before the bell rang Young America rushed Bull onto the ropes and closed an eye with two sharp wallops on Saratoga. Young America scorned a body blow at his Philadelphia doing a Valley Forge to get to the center of the ring.

"Round three saw Bull weakening. Age was beginning to tell. Youth must be served.

"'Put him to sleep!' the gang cried. 'Shut his other eye!'

"The youngster landed a Monmouth square to the jaw. Bull clinched to save his hide. In the breakaway he hit to Savannah and Charleston. But he lacked steam. There was nothing back of his punches.

"Round four was filled with stalling, both battlers getting their wind.

"Round five was the last in which Bull showed a trace of his old time form. He landed a heavy to the stomach with a Cornwallis, and the kid lost his Gen. Gates. Bull fouled with a Ben Arnold. Then it was all over but the counting.

"Round six found the kid in tiptop shape and Bull all but gone. Young America landed a whale of a blow at Cowpens. Bull went down but got up before the referee had finished the ten.

"The kid got all set for the sleep-producer, but Bull clinched at Guilford court house, and was pasted a hot one on Eutaw Springs as the kid broke away from the clinch.

"'Finish him, kid,' John Adams hollered.

"'Knock his teeth down his throat,' T. Jefferson screamed.

"Young America knew all he had to do to put the slumber tag on his opponent was to reach his solar plexis. So he got all set to feint with his left and land the quieter with his right.

"The kid rushed Bull to the ropes, whaling away with both fists as quickly as he could land and let go. The sight was a pitiable one. The one-time champion staggered around the ring, falling to the floor only to be picked up, only to go down again.

"'Say, ham Hi fightin' a blocmin' sledge hammer?' he asked.

"Then through the open guard the kid sent home the last blow of the battle. The knockout landed on Bull at Yorktown.

"1-2-3-4-5-6-7-8-9-10!"

Sound funny to you? No more than the history of July 4, 1919, would sound to G. Washington.

BILL JAMES SOLD TO OAKLAND CLUB

Bill James, one of the "big three" who pitched the Boston Braves to the world's championship in 1914, has been sold outright to the Oakland, Cal., club. James worked sensationally with Tyler and Ridolph when the Athletics were dethroned by Stallings six years ago. He has done little pitching in recent years as a result of an injury to his throwing arm.

SERVICE MEN TO FOLLOW THE FIGHT

All of the soldier and sailor hospitals and also the army camps and naval stations will receive news of the Willard-Dempsey fight tomorrow afternoon round by round by means of a ticker service installed by the Knights of Columbus. The bout will be wired to Camp Devens by a fight expert.

RECORD HALIFAX HORSE COMING HERE

Adioo Guy, 2.03½, the Halifax owned horse who yesterday lowered the track record at Fredericton, N. B., placing the new mark at 2.11¼, comes to the Bay State circuit tracks next week and after that goes to New York state. The chestnut stallion won the heaviest betting event ever raced in Fredericton, pools selling for $100 on Adioo Guy, $60 for Peter Farren, and $30 for John A. Hal. The horses finished in that order.

PRINCE ALBERT
the national joy smoke

Copyright 1919 by R. J. Reynolds Tobacco Co.

Prince Albert is supplied in toppy red bags, tidy red tins, handsome pound and half pound tin humidors—and—in that classy, practical pound crystal glass humidor with sponge moistener top that keeps the tobacco in such perfect condition.

PUT a pipe in your face that's filled cheerily brimful of Prince Albert, if you're on the trail of smoke peace! For, no matter how sad has been your pipe-past or your experience rolling your own, P. A. will sing you a song of tobacco joy that will make you wish your life job was to see how much P. A. you could get away with!

You can "carry on" with Prince Albert through thick and thin and no matter how hard you test it out you'll find it true to your taste and tongue. You'll be after laying down a smoke barrage that'll make the boys think of the days in France!

P. A. never tires your taste *because it has the quality!* And, let it slip into your think-tank that P. A. is made by our exclusive patented process that cuts out bite and parch—assurance that you can hit smoke-record-high-spots without any comeback but real smoke joy! And, no matter how tender your tongue may be!

R. J. Reynolds Tobacco Company, Winston-Salem, N. C.

Variety—liquid, powder & paste—suits all tastes & conditions—

clean TRIED TRUE

Pleasant to use. Won't scratch the teeth or injure the membranes. Cleans, preserves, polishes. For 70 years its name has been

Sozodont
At your dealer's

THE LOWELL SUN

JOHN H. HARRINGTON, Proprietor

SUN BUILDING, MERRIMACK SQUARE, LOWELL, MASS.

Member of the Associated Press

The Associated Press is exclusively entitled to the use for republication of all news dispatches credited to it or not otherwise credited in this paper and also the local news published herein.

NOISE AND ADVERTISING

Tomorrow, July 4th, is a day we think of as associated with noise. Not as much so as formerly but certainly enough, even in these days of safe and sane observance.

One of the functions of noise is to attract attention. This brings it within the scope of serving one of the purposes of advertising, which is silent. Of course there is such a thing as noisy advertising and in the case of a band to advertise a circus you can admit that it is a legitimate use of noise to advertise an amusement. That appeals to the ear and arouses interest, but it is momentary.

It is the advertisement in cold type in a medium like The Sun that appeals to the eye and the intellect in a manner to command attention, arouse interest and bring results. In the quiet of the home when there is no distracting excitement, the ad in The Sun carries its appeal and that is why you will benefit your business by having your ad in

THE SUN

Lowell's Greatest Newspaper

THE GLORIOUS FOURTH

Indications point to a truly patriotic observance of the Glorious Fourth. Independence Day must ever awaken patriotic memories and enthusiasm in the contemplation of this land now greater, grander, nobler than ever, just released from the task of saving civilization from a scourge that threatened its very existence and in the onset of which even the freedom and independence won by the revolutionary fathers was menaced until this nation's might was asserted in behalf of justice, freedom and humanity.

So it comes that tomorrow we will celebrate not only the establishment of this republic but another great victory of world wide importance. Yes, in the face of the direst threats, the manhood of America arose to the occasion and not only saved Europe and civilization but extended to most of the old world the freedom that has for 143 years blessed the United States and all its people.

Here are equality of rights before the law; here the free exercise of the inalienable right to life, liberty and the pursuit of happiness; here the opportunity for the humblest man to attain the highest office if he has the ability and the courage to apply it in behalf of his fellow men.

In our celebration this year, we are to honor the brave young men who offered their lives in the cause of world freedom and democracy. They have proudly upheld Lowell's high record for sterling patriotism and leadership in every good cause. Let our people, young and old, turn out to do them honor; let the plaudits ring along the line of march as an assurance that their service has been duly appreciated, even though some of them are still unemployed. And while we cheer for the living let us pay a due tribute to the memory of the dead who in this greatest of all wars, made the supreme sacrifice. They will be with us in spirit in celebrating Independence Day, in acclaiming world peace and the assurance of a new era of world freedom for long suffering humanity.

Our nation as a result of the noble work of our army and navy has thrown off all isolation and provincialism and has taken her stand as the leader, the pioneer and the promoter of universal freedom and universal peace. In this new dignity we hail her and her glorious flag, while we extol the heroes who have returned to us after rendering most valiant service in the greatest war of all history and in which the victory came as a result of American prowess and American aid, financial, military and naval, in crushing the power of Germany.

To the soldiers who offered their lives in the recent war we owe a deep debt of gratitude that should be paid by substantial recognition, by speedy employment and preference in service rather than in the empty huzzas that cost nothing and in some cases mean nothing more than a mere pretense of patriotism. The service men now thrown upon their scant resources want more tangible proofs of appreciation from the municipality and the employers of labor throughout the city.

BUSINESS BOOM AHEAD

When the peace treaty signed by Germany shall have been ratified by the United States senate as it will be, then we may expect business to start up in earnest.

The time is at hand when the ravaged nations of Europe will be knocking at our doors for raw material with which to start their factories and rebuild their ruined towns and cities.

Half the nations of Europe would have to go into bankruptcy today if they had to cash in. They have not got the goods.

So, entirely apart from the matter of love of homeland, America is the place to be, the best of all the world today.

Not only is America the place to be for the big men of financial power. It is the place to be for the average man—the mechanic, the shipping clerk, the farmer.

Take a look at the map of Europe.

Italy—Short of coal, short of raw materials, short of food, short of employment.

France—One-sixth in ruins, the balance short of raw materials, short of coal, short of employment, short of food.

England—Depending on imports for food, short of raw materials, everything unsettled, readjustment of machinery proceeding slowly, much unemployment.

Belgium—Brussels, a "show window" where food may be had at exorbitant prices; most of the balance of the country painfully desolate.

Holland—Short of coal, short of food, death and disease rates higher than ever, unemployment general, raw material supply almost zero.

Russia—A massive interrogation point where a bale of money will buy a loaf of bread if there is any bread to be bought.

Germany—Defeated, beset by all manner of wolves within and about to be loaded with an indemnity charge that will keep every German humping for the next three decades.

Austria—Gone where the woodbine twineth.

Poland, Czecho-Slovakia, Jugo-Slavia—New nations that must be built from the ground up with supplies largely furnished from without.

Bulgaria—Submerged and torn by revolution following defeat.

Greece—In fair condition, compared to the rest of Europe, but in great need of imports.

Thus it is seen that Europe is a blue and gloomy picture. This is no reflection on any of our allies. They can't help it. They got that way because they did the right and brave thing. It is the after-suffering from the great pain of the war. But it is there.

America is the solidest, brightest, homiest, happiest place on earth.

America owes Europe a duty. It must provide the things they need in the vast desolation "over there."

But in plain words, that means the busiest kind of an America—and the American people love a busy place.

There is no opportunity of any kind, material, spiritual, concrete or abstract, that offers in Europe that cannot be doubled upon and trebled in America.

Of all places to be, America is the place. Opportunity to work is brightest in America. Opportunity to do the big, kindly, helpful human healing of the world—that is America's. Opportunity to do what the Yankee calls "get up and get"—it is writ large on the fertile soil of the United States of Uncle Sam.

Get ready for the coming business boom.

One of the humorous incidents of the birth of the bone dry era in Boston was the request made at the police station of his precinct by a saloon keeper that a detail of officers be furnished for duty at his saloon yesterday morning. He had announced that he viewed the prohibition edict as illegal and proposed to open his saloon Tuesday morning and wished to have officers on hand to keep his customers on their good behavior. The reply came back that there would be a detail of police on hand but their job would be to see that the saloon doors were closed and locked.

At the height of the war period the United States had 450 employment offices open and all of them are reported to have done an invaluable service to their respective communities. With congress having failed to financially provide for the continuance of these offices, all but 26 have had to fall by the wayside. Lowell is fortunate in having her office included among the 26 and to find that under the direction of Mr. Cronin it is functioning as efficiently as ever.

A Dutchman, Prof. J. A. Van Hamel who is an authority on law, is slated to head the legal department of the secretariat of the League of Nations. There is a saying that it is "hard to beat the Dutch" and some times when a strange and unusual thing occurs, people say, "it beats the Dutch." Now with Prof. Van Hamel as the league's learned legal light we shall see if the Dutch are to be beaten.

Who would have thought that the peace treaty would have gone into such minute detail as to demand of the Germans that they find and promptly return the skull of the sultan of the Uheehee tribe to the custody of the British government within six months. Now the Germans report that they can't find the sultan's top piece. A sad situation surely.

Abram I. Elkins of New York has started a scientific investigation as to why home building operations are being held up. One of the reasons we are willing to contribute to his general store of knowledge on the subject is, that it costs so much for labor and materials that few start building a home except to overcome the scarcity which leaves some people without a shelter.

There will be a number of people who will maliciously claim that Bill Bryan refused to ride the camel at that Columbus dry celebration because he believed that when he and the camel were seen in the movies, as they certainly would have been, it would have seriously cut into receipts of the Chautauqua engagements he is to fill this summer.

An Oregon woman is kicking up a fuss and wishes to be divorced from her husband because he spends too much time reading the bible to the neglect of his better half. We suppose if she had found he was reading letters from some other woman she would have decided the courts couldn't give her the justice such an offence demands.

Formerly we were enjoined to turn the sword into a ploughshare. Perhaps last fall it was timely to warn the world to make the tank tractors stir the ground to fruitfulness. This week we are asked to turn our cork screws into awls. What will be the next transformation demanded?

A storekeeper at Dorchester who is evidently possessed of some advertising genius has been putting some signs in his window that have attracted a lot of attention and presumably some trade. One sign recently seen in his window asked the question, "Is your wife a partner or just an ordinary housekeeper?"

Here is something for Lowell people to be thankful for. The price of haircuts at Concord, N. H., has been boosted to 45 cents while the Lowell price remains at 25 and 35 cents. We foresee where long locks may come into vogue among certain Concord men.

There can be no criticism of people seen walking to save excessive car fares. It's the thriftily saved dime that buys something for shelter on the proverbial rainy day.

SEEN AND HEARD

The Boston Globe still spells Merrimack river without the "k," official spelling to the contrary notwithstanding.

Buttermilk and candy substitutes for booze? We didn't believe it, but the old topers are eating and drinking 'em just the same.

The wise man makes hay while the sun shines, but the fool sows wild oats by electric light. That bit of philosophy came all the way from North Billerica.

Bill Harris, who sawed his way out of jail at Houston, Texas, has returned. "Sorry I had to leave," he explained, "but I had important business to attend to. Came back soon as I could."

News item says that a negro arrested at Evansville, Ind., for bootlegging wore a specially made coat that contained twenty-seven pockets on the inside. Each pocket contained one pint of whiskey. There's been a fellow coming down here on a motorcycle from up New Hampshire way and he wore a coat, a leather coat, with 27 pockets and they do tell that he made a barrel of money. The story has it that he was in the business before the price struck the top notch here and that he sold it in New Hampshire at a profit of from two to three dollars a quart.

Nothing New to Her

The judge had just been elected to the bench. He took all his duties seriously, but being a bachelor, he thought it his special duty to admonish all wedding parties upon the seriousness of married life. One day a pretty woman aged about 40 and a man came to his office to be married. The woman was self-possessed and sure of herself. The man was self-conscious and unsure of himself. The judge performed the ceremony and then began his set speech for the occasion. The bride seemed not to be paying proper attention to what he was saying. He turned to her and said: "Madam, I hope you realize the seriousness of this contract you are entering into." "Oh yes, judge," she answered. "I have been married three times before."—Chicago Tribune.

Husband and Wife

A man and his obvious wife were picking their way across a torn-up street that had reached the wet tar stage. He was portly with a double chin. She was a fagged out little thing with lines between her eyes. She carried a market basket and the family umbrella. He was weighted down with a cane, which he flicked to accent his remarks:

"If the people of this town had any spunk they'd kick at an outrage like this. There isn't even a plank to walk on. And it's the same thing all over the city; they're tearing up tracks or tearing down houses or running sewer pipes or rearing offices into the sky—always something to keep the walking in a mess."

And to a second woman who was tipping behind it seemed as if the man who was demanding consideration from our city fathers might have shown a little himself by relieving his wife of either the umbrella or the basket. Still, if the wife had been called on for an opinion she would probably have expressed contemptuous pity for any poor single woman who lacked a portly husband with a double-deck chin.—Washington Star.

Love is Blind

A friend of mine met one of our American lads "over there."

"Well, son," he queried, "how do you like France?"

"Don't like it, don't like it at all."

"Why, what's the matter with it?"

"Well, it ain't got no cities for one thing."

"No cities," answered my friend. "That's strange! I thought France had very beautiful cities."

"Yes, but let me tell you they're nothing like our cities at home."

"What about Paris?" insisted my friend.

"O, well, Paris is a little different, but believe me, Paris has nothing on my town."

"Say, where do you come from anyway?"

And the lad, with a real light in his eyes, answered, "Jersey City."—Judge.

A Petition

Give me a good digestion, Lord,
And also something to digest;
But when or how that something comes,
I leave to Thee, who knowest best.

Give me a healthy body, Lord,
Give me the sense to keep it so,
Also a heart that is not bored
Whatever work I have to do.

Give me a healthy mind, good Lord,
That finds the good that dodges sight
And, seeking sin, is not appalled
But seeks a way to put it right.

Give me a point of view, good Lord,
Let me know what it is and why,
Don't let me worry overmuch
About the thing that's known as "I."

Give me a sense of humor, Lord,
Give me the power to see a joke,
To get some happiness from life,
And pass it on to other folk.

—Westminster Gazette.

When Your Liver is out of Order

You know the signs—a heavy head, sick stomach, bad taste in the mouth, latent dyspepsia. Pay strict attention to these symptoms and get prompt relief by using Beecham's Pills. A few doses will stimulate the liver, help the stomach, regulate the bowels and make a great difference in your general feeling. Nothing will put you on your feet so quickly as a dose or two of

BEECHAM'S PILLS

Largest Sale of Any Medicine in the World. Sold everywhere. In boxes, 10c., 25c.

MERRIMACK SQ. THEATRE

Should a Woman Live With a Man She Can't Love?—See "THE WOMAN THOU GAVEST ME" NEXT MONDAY

BUGS

Kill Them Now!

BULL'S EYE BEDBUG KILLER

BULL'S EYE ROACH KILLER

At Druggists and Grocers

THE MAN ABOUT TOWN

The jitney men, I notice, have increased the fare from Lowell to Lawrence from 35 cents to 50 cents. I presume it is something more to be laid at the door of the high cost of living. Whether this be so or not, the fact remains that tires have taken about a 20 per cent drop. July 1st was an important date for men in the auto renting business in Lowell as elsewhere because on that date the federal tax of $10 on cars having a seating capacity of more than two and less than seven is due for the year ending June 30, 1920. The tax for renting cars carrying more than seven passengers is $20 and under the head of this classification jitney busses and auto trucks carrying passengers for hire are included. This tax goes directly to the federal government and, of course, where an auto man has quite a fleet of renting cars it is some job for him to get this federal tax money together.

There has been a terrible slump in trolley riding the past two days as the result of the dime fare being exacted. I had some talk with one man, who said he believed the patronage would come back to the Bay State shortly because people would get sick of walking and would reluctantly come back and pay the dime, making a sacrifice in some other quarter. He dilated at length on the influence of long-timed habits and said he believed riding to work was one of the community's habits it would be hard even for a dime fare to break. Cosmopolitans are inclined to measure the metropolitan quality of a city as to whether its men workers go home to dinner or lunch down town as is done in the big cities. Worcester, for instance, is a city where this has been done by the men folks only for about ten years. More Lowell men go home to dinner than lunch down town. But paying 20 cents carfare to enjoy the midday repast at home seems too steep to most of them and consequently the restaurant places of which there is certainly large enough number down town are experiencing a boom in business.

Many Lowell people who have taken extended interest in the subject tell me that they believe local municipal authorities would fare much better on various building contracts if bids were thrown wide open to firms both within and outside the city, instead of being confined strictly to Lowell. They cite two local projects upon which bids have recently been received. One is the Morey school addition and the other the municipal bath house on the Merrimack river bank. Lowell contractors were unable on either occasion to submit bids within the appropriation made for the project. My informants point out that if these bids had been thrown wide open so as to permit out of town firms to take part in the bidding there might have resulted lower bids than those submitted. How much merit there is in the contention is debatable, but this is how the people talk.

In a fit of extravagant frenzy we traveled to the square on a Bay State car this morning, but it is not a source of exceeding regret now as it gave us a close-up perspective of how acutely the 10-cent fare bugaboo is affecting traffic. The conductor admitted it openly, saying that it has been his wont to carry between 40 and 50 on that very same trip, which this morning conveyed 18 passengers. All lines in the city are in the same box. The man sitting beside me this morning grumbled about the "dime holdup" as he termed it, all the way down, but said he was almost obliged to ride in the morning as he lived too far from the business centre. "The company is all wrong," he said. "It has raised the fare from 7 to 10 cents and it is losing money, whereas if it had dropped it to a nickle, it would reap a harvest.

He blamed a certain Mr. " " whom he said had "got hold of the road and put things to the bad," at which I recalled having read somewhere that a man of that name or something like it had received a present of $50,000 in addition to a salary of $15,000 per annum.

With the reduced receipts from the increased fare, the company may need this $50,000 so graciously handed out regardless of the fitness of things.

LEMON JUICE FOR FRECKLES

Girls! Make beauty lotion for a few cents—Try It!

Squeeze the juice of two lemons into a bottle containing three ounces of orchard white, shake well, and you have a quarter pint of the best freckle and tan lotion, and complexion beautifier, at very, very small cost.

Your grocer has the lemons and any drug store or toilet counter will supply three ounces of orchard white for a few cents. Massage this sweetly fragrant lotion into the face, neck, arms and hands each day and see how freckles and blemishes disappear and how clear, soft and rosy-white the skin becomes. Yes! It is harmless and never irritates.—Adv.

SUMMER SCHOOL

Shorthand and Typewriting Only

Monday, July 7, Shorthand and Typewriting only. An excellent opportunity for both beginners and advanced students. Private instruction insures rapid and thorough progress. Registration should be made at once.

LOWELL COMMERCIAL COLLEGE

Merrimack Square

STORE WILL BE OPEN TONIGHT UNTIL 7 O'CLOCK. CLOSED ALL DAY FRIDAY, JULY 4th

VESTLESS SUITS

Coat and trousers—for hot weather, drop the vest.

New shades of Palm Beach cloths and tropical worsted in grays, oxfords and tans.

Conservative and Waist-seam Models, tailored to keep their shape....$15 to $18

Men's Bathing Suits.....98c to $5.00

Men's Summer Pajamahs.....$1.00

Men's Negligee Shirts, $1.50 quality, $1.00

Men's Silk Shirts, were $5 and $6, for $3.95

Balbriggan Underwear, shirts and drawers, for.....50c

Silk Lisle Hose, 50c quality, 3 Pairs $1.00

Foulard Four-in-Hands, block printed, navy blue ground, various sized polka spots, for.....69c

Putnam & Son Co.

166 CENTRAL ST.

IMPORTANT LAW

Employers of Women and Minors Must Keep Register

(Special to The Sun)

STATE HOUSE, Boston, July 3.—Effective Saturday, a law will go on the statutes requiring employers of women and minors, at the request of the minimum wage commission, to keep a record of the hours worked by the employes, the intent of the new legislation being to further protect the workers under the law which requires employers to keep a record of the weekly wages paid. Violation of the act carries a fine of from $5 to $50 for each specific offense.

The additional legislation was enacted in order that the commission might secure facts through which it can accurately determine whether the hourly, daily, or weekly wage is fairly fixed, both as this affects the employer and the employe.

The law, in its complete form, is as follows:

Every employer of women and minors shall keep a registry of the names, addresses and occupations of all women and minors employed by him, together with a record of the amount paid each week to each woman and minor, and if the commission shall so require shall keep for a specified period, not exceeding six months, a record of the hours worked by such employes, and shall on request of the commission or the bureau of statistics permit an inspection of the register and an examination of such parts of the books and records of the employers as relate to the wages paid women and minors and the hours worked by such employes.

Any employer failing to keep a register or records as herein provided, or refusing to permit their inspection or examination, shall be deemed guilty of a misdemeanor, and shall be punished by a fine of not less than five nor more than fifty dollars for each offense. The commission shall also have the power to subpoena witnesses, administer oaths and take testimony. Such witnesses shall be summoned in the same manner and paid from the treasury of the commonwealth the same fees as witnesses before the superior court.

HOYT.

LOWELL POLICEMAN SAVES BOY'S LIFE

Diving into the Suffolk canal fully clothed Patrolman Charles Hamilton saved the life of 5-year-old Benetrios Tjikas, 1048 Dummer street, late yesterday afternoon.

The boy had been playing at the Jefferson street bridge and in some way had slipped and fallen into the water. He was carried down the stream by the current, and had sunk for the third time when Patrolman Hamilton's attention was called to him.

Patrolman Hamilton dove into the water from the bank of the canal near the Broadway bridge, which is 16 feet deep at this point, and succeeded in bringing the youngster up immediately. Assisted by Rev. Frank Reilly of New York, who is visiting his home in Lowell and who saw the rescue, the patrolman set to work to revive the boy, and in less than 15 minutes had the satisfaction of seeing the little fellow safely on his way home.

quick remedy

The sufferer from biliousness is only too familiar with all its disturbing symptoms:—loss of appetite, headache, dizziness, nausea and vomiting, oftentimes meaning prostration for two or three days and the consequent loss of time from regular duties. Such attacks vary in frequency and duration with different individuals, but there is really no occasion for them to occur at all. That old reliable household medicine "L. F." Atwood's Medicine, taken in teaspoonful doses morning and night, rarely fails to wholly prevent an attack of sick headache or biliousness. If this preventive measure has not been adopted, a dessertspoonful when the first symptoms appear, will almost invariably ward off a severe attack. It may be obtained of any dealer, in large bottles for fifty cents, or samples free for the asking. "L. F." Medicine Co., Portland, Maine.

1¢ A DOSE

Office Hours 9 A. M. to 8 P. M.

High-Class Dentistry

LOW PRICES

Painless Extraction FREE

When Sets Are Ordered

LOWELL'S LEADING PAINLESS DENTIST

Invites YOU to try his methods, as hundreds of others have, and have YOU marvel at the skill, prices, etc., as they did. Full Sets low as $7.00. Crowns and Bridge Work, $4.00 Up.

Dr. Laurin is in his office daily in person to give individual attention to each patient.

DR. H. LAURIN, Inc., 253 Central Street

Opp. Owl Theatre—Over Tower's Corner Drug Store.

TEACHERS ASK FOR INCREASE

Petition School Committee for Advances of Varying Amounts

High School Teachers Willing to Have Longer School Day

Employes of the school department followed the lead of other municipal workers last evening when they presented formal petitions to the school committee asking for increases in wages and salaries ranging from 20 to 25 per cent. Various grades of employes from masters and principals to janitors in the day and evening schools were included among the petitioners.

Each class of workers had its representatives present to speak before the committee and all the petitions were presented under the general direction of Miss Genevieve Lawrence, president of the Teachers' organization.

The meeting was called at 8.45 with all members of the committee present.

Miss Lawrence said that the salary committee of the Teachers' organization had voted to ask the school committee for an increase in wages and she said that various speakers would present the cases of various classes of teachers. She first introduced Miss Louie I. Smith, who spoke for the kindergarten teachers.

Miss Smith said that the kindergarten teachers received the lowest salaries of any teachers in the city and the lowest of any kindergarten teachers in the state. Their salary at the present time averages a little more than $16 per week. They ask that either they be allowed to teach two sessions per day and receive the same pay as elementary school teachers or also be granted a flat increase of 25 per cent.

Miss Caroline A. Downey appeared for the elementary school teachers, which include the primary and grammar school teachers. Her statement was as follows:

"The elementary teachers in the Lowell schools desire a 25 per cent. increase in salary to take effect in September, 1919.

"According to a report published by the bureau of education, Washington, D. C., the cost of living has increased 80 per cent., food, 85 per cent.; clothing, 106 per cent.; fuel, 53 per cent., and household furnishing goods, 75 per cent. The salaries of teachers have increased only 19 per cent. The purchasing power of the salary of the teacher in our public schools is only about 62 per cent of what it was four years ago.

"An increase of 25 per cent. would give:

	Present	Increase	Proposed
1st Year	$ 600	$150	$ 750
2nd Year	680	170	850
3rd Year	760	190	950
4th Year	840	210	1050
5th Year	920	230	1150
6th Year	1000	250	1250
7th Year	1080	270	1350

"Every teacher must pay five per cent. of her salary each year to the state to provide for her pension when it comes time for her retirement and this cuts into her net salary deeply.

"This increase would cost the city from September, 1919, to January, 1920, $38,698."

Miss Downey then read figures showing the minimum and maximum salaries paid in other cities in comparison with Lowell.

High School Master

Herbert D. Bixby, headmaster of the high school, speaking for the high school teachers, asked for a 20 per cent. increase to take effect next September and an additional 10 per cent. to take effect the following September. He said that the request was made not merely with the idea in view of securing more money, but also to increase the efficiency of the school organization by enabling school teachers to pursue professional study even after they become teachers in the school. His statement was in part as follows:

"After careful consideration, the teachers of the Lowell high school ask, through the Teachers' organization, for an increase in salary of 20 per cent, the same to take effect September, 1919, and a further increase of 10 per cent. to take effect in September, 1920.

Note: This would make the minimum salary for the women teachers of the high school until September, 1920, $936, and thereafter $1029.60; for the men the minimum until September, 1920, $1296, and thereafter $1425.60.

It would make the maximum for women teachers until September, 1920, $1656, and thereafter $1821.60; for the men a maximum until September, 1920 of $2244, and thereafter $2468.40.

It would add to the salary budget for the present year a little over $6000. For the next year the increase would amount to about $20,000; and the total yearly cost after the final adjustment had been made would be about $25,000. This computation does not take into consideration changes in the salary budget due to increase in the length of service of teachers, and is approximate only.

With this increased schedule of salaries in effect, the teachers of the Lowell high school feel that the school board ought to demand that the standards necessary for election as a teacher in the high school be raised. This should be done in order that proper standards of excellence be maintained among the high school teachers as well as for the protection of the youth for which the school board is responsible.

The teachers of the Lowell high school feel that at least two years' actual experience in teaching should be required of all teachers beginning service in this school.

The following plan is offered by the teachers of the high school by the use of which teachers may advance upon the salary schedule more rapidly than they otherwise would:

A teacher of the Lowell high school offering evidence of having completed successfully a full year's course of professional study, previously approved by the principal of the high school and by the superintendent of schools, will thereupon advance one step in her standing upon the salary schedule.

No teacher shall by this means advance more than one extra step in any one year.

The Lowell high school teachers wish to go on record as recognizing the need of a longer school day and they assure the school board that, provided a just and satisfactory salary increase be granted, they are ready to assume the burden of an increased school day whenever the school board may deem the proper time for this increase has come.

Evening School Teachers

Morton A. Sturtevant spoke for the evening high school teachers and asked for a 25 per cent increase. He said that under the present system, whereby most of the evening teachers are also day teachers, there is a very real burden assumed and that the present salaries of the evening school teachers in Lowell are below those of other cities. The increase asked for would cost the city $1600 per year, he added.

William W. Dennett, master of the Morey school, spoke as a substitute for John E. Barr, who was to have pleaded for the masters and principals. Mr. Dennett stated that the Grammar Masters' club had voted to ask for an increase of 20 per cent, due to the high cost of living. He had not had an opportunity to prepare comparative figures, but these would be submitted to the committee at a later date.

Henry H. Harris was the concluding speaker, who summed up the various petitions of the teachers. He maintained that the state bureau of statistics classed Lowell as one of the most expensive cities in the state in which to live and the teachers are as hard hit by this fact as anybody. He asked that the committee give justice not only to the teachers but to the children attending the public schools.

Other Teachers Heard

Thomas F. Fisher, principal of the Vocational school, asked that the teachers of that school be given consideration when salaries were advanced. He would leave the amount to the judgment of the committee, he said.

Miss Elizabeth Provencher spoke for the teachers in the elementary evening schools and Americanization classes. She said the Americanization classes were the hardest to teach owing to the attitude of most of the pupils of not wanting to learn. She cited the example of one immigrant girl whom she worked on all last winter and by spring succeeded in having her able to write her own name. Shortly afterward the girl in question changed her name by matrimony and the lessons had to start all over again. The teachers ask for a 25 per cent increase or 50 cents per evening, she stated. She cited the amounts paid in other cities for similar work.

Miss Ida J. Flint spoke for the special teachers and said that they had been neglected on several occasions when other teachers had received advances. They asked that all the special teachers receiving less than $1200 a year be given a 35 per cent increase and those receiving more than $1200 be given a 25 per cent advance.

Fred O. Blunt read a statement showing salaries paid to music teachers in other cities as compared with Lowell.

School Janitors

Thomas M. Keegan, Thomas Quinn and Dennis Harrington appeared in behalf of the school janitors. They renewed their petition made last January that they be granted an increase of 25 per cent. At that time the school committee saw fit to grant them only 10 per cent, but this was not sufficient to meet the rising cost of living, they maintained. The vast majority of janitors, they said, are stationary firemen and such employes are now getting $5 per day with much less duty than the janitors.

Routine Business

Chairman Walsh of the school committee then declared the hearing closed and the committee proceeded to the routine business of the evening.

Sarah Swan Griffin and Margaret J. Riordan were reinstated teachers in the elementary schools. Both had been teachers before their marriage but are now widows.

Gladys Parson was elected a kindergarten teacher.

The following permanent substitutes were elected teachers in the elementary schools: Sara D. Ivers, Lettie R. McMaster, Catherine T. Gillick, Dorothy F. Riordan, Helen M. Sullivan, Mary T. Jones, A. Gertrude Ready, Nellie D. Horner and Louise F. Mahoney.

Messrs. Crowley and Thompson opposed the election of Mrs. Ivers on the ground that her husband was still living, but the three other members voted in favor of her election.

The following successful candidates at the recent teachers' examination were elected permanent substitutes for the ensuing year: Mary F. O'Neill, Katherine F. Farley, Theresa Glynn, Mary A. McKeon, Katharine M. O'Donnell, Margaret M. Garvey, M. Grace McCue, Margaret Gookin, Mary E. Gordon and Mary V. Coughlin.

James P. Dow was granted a certificate of the first grade. He is a graduate of Boston university.

The resignation of J. Francis Boland as a teacher at the Vocational school was accepted and a vote of thanks for faithful service extended.

The claim of Mr. and Mrs. James E. Gorman for the loss of clothing belonging to their son, Francis, a student at the high school, was referred to the city solicitor.

Esther A. Owens and Helen E. M. Choate, who have been serving at the high school for the past year, were elected permanent high school teachers.

Adjourned at 10.15.

Healthy people *are* happy people—

BOYS at seventeen who dash about, exhaust their young bodies—an added strength given to their food helps make them cheerful, full-blooded, hearty smilers. If your boy is nervous, pale and irritable, try

BOVININE

The Food Tonic

for six or eight days—see him *change*.

No, BOVININE is not a Medicine but a tissue and blood-feeding body-builder and food tonic—used with great satisfaction by three generations—first prescribed in 1877.

6-oz. bottle - 70c. 12-oz. bottle - $1.15

Taking BOVININE regularly for at least a week *as directed on the label*, will make a noticeable change in any member of the family who has not been feeling well lately.

Since 1877 BOVININE, *the Food Tonic, has been known and recommended by physicians everywhere. Your druggist has it.*

THE BOVININE CO., 75 W. Houston St., New York

The glorious out-of-doors beckons you every day.

You may auto on thousands of miles of smooth boulevards.

You may camp in lovely Yosemite, or where the Big Tree groves are, or alongside some ice-cold mountain brook.

You may climb the snowy slopes of Mt. Whitney or Mt. Shasta.

You may bathe in the blue Pacific—where the surf rolls in, or in quiet waters.

Go to California this summer and see for yourself.

On the way visit some of the National Parks and National Monuments—the nation's playgrounds—Rocky Mountain, Glacier, Yellowstone, Mt. Rainier, Crater Lake, Grand Canyon, Mesa Verde and others. Return, if desired, through the Pacific Northwest.

Ask for the Booklets You Want—

"California for the Tourist"
"Yosemite National Park"
"Sequoia—Gen. Grant National Park"

Summer Excursion Fares

Ask the local ticket agent to help plan your trip—or apply to the nearest Consolidated Ticket Office—or address nearest Travel Bureau, United States Railroad Administration, 646 Transportation Bldg., Chicago; 143 Liberty Street, New York City; 602 Healey Bldg., Atlanta, Ga.

UNITED STATES RAILROAD ADMINISTRATION

Imitations Are Dangerous.

AN OHIO druggist writes to "The Practical Druggist," a prominent New York Drug Journal, as follows: "Please furnish formula for Castoria. All the formulas I have worked with are either ineffective or disagreeable to administer."

To this "The Practical Druggist" replies: "We do not supply formulas for proprietary articles. We couldn't if we wanted to. Your experience with imitative formulas is not surprising, but just what is to be expected. When Castoria is wanted, why not supply the genuine? If you make a substitute, it is not fair or right to label it Castoria. We can give you all sorts of laxative preparations for children, but not Castoria, and we think a mother who asks for Castoria would not feel kindly toward you if you gave her your own product under such a name."

No mother with a spark of affection for her child will overlook the signature of Chas. H. Fletcher when buying Castoria.

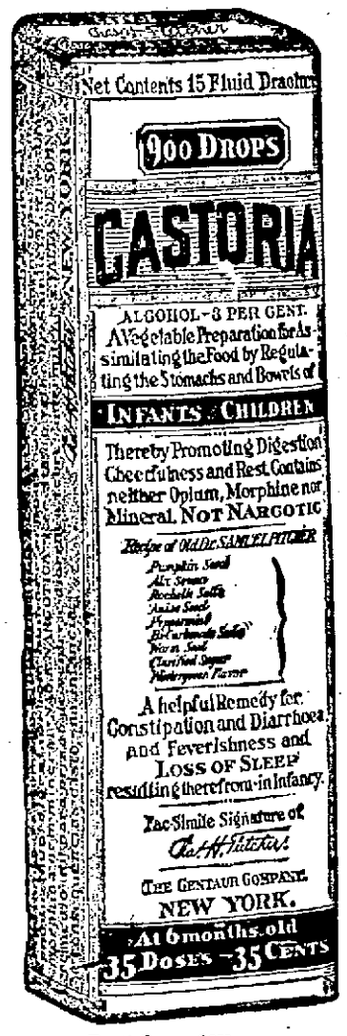

Exact Copy of Wrapper.

Children Cry For

Fletcher's

CASTORIA

Mothers Must Use Care.

Why do we so often call your attention to imitations of Fletcher's Castoria? Because it is a baby's medicine and imitations are always dangerous, particularly imitations of a remedy for infants.

Your druggist may not keep an imitation but they are to be found on drug-store shelves. Reliable druggists think only of the welfare of their customers. The other kind only of the greater profit to be made on imitations.

Your own judgment tells you that Fletcher's Castoria having for over thirty years at great expense held up its reputation, must jealously guard it. Then, it follows that this company must use the very best of material. Must employ experts in the selection of the herbs. Must retain skilled chemists in its manufacture.

Your same good judgment must tell you that these irresponsible imitators are trading on your credulity and the reputation built up by Mr. Fletcher, during all these years, for his Castoria.

MOTHERS SHOULD READ THE BOOKLET THAT IS AROUND EVERY BOTTLE OF FLETCHER'S CASTORIA

GENUINE CASTORIA ALWAYS

Bears the Signature of

Chas. H. Fletcher.

THE CENTAUR COMPANY, NEW YORK CITY.

FOURTH IN BILLERICA

Chief Marshal Issues Orders for Big Parade—Rebekahs Will Ride

The chief marshal of the big July 4th parade at Billerica has issued the following orders for the guidance of persons and organizations intending to take part in the parade:

ORDERS NO. 1

1. All organizations and floats participating in the welcome home parade will be in position and ready to march at 12.30 o'clock, noon, July 4, 1919.

2. The formation will be in three divisions: First, military division; second, civic organizations; third, floats.

3. The first division will form in Colson street, North Billerica, facing south, head of column at Talbot ave., in order as follows:

Platoon of Police
Chief Marshal and Staff
Autos containing Selectmen, Veterans of the Civil War and Guests
Lowell Military Band
Billerica Soldiers and Sailors of the World War
Victory Fife and Drum Corps
Billerica Boy Scouts
Sons of Veterans

The formation of the first division in this order will be under direction of Aide Newell Ritchie, assisted by Aide Edward Barton. Immediately upon completion of the formation they will report to the chief of staff.

4. The second division, civic organizations will form in Treble Cove road, facing east, head of column at Talbot avenue.

The formation of the second division will be under the direction of Aide John W. Bostwick, assisted by Aide Victor Hosmer, U.S.W.V. Immediately upon completion of the formation they will report to the chief of staff.

5. The third division, floats, will form in Twombly avenue, facing east, head of column at Talbot avenue, in order as follows:

Billerica Branch of the Red Cross
Knights of Columbus Guild
Ladies of the G.A.R.
Asa John Patten Circle
Billerica Grange
Thomas Talbot Lodge, A. F. and A. M.
Shawsheen Lodge, I.O.O.F.
New England Order of Protection
Nineteen Hundred Club
Republican Club
Loyal Asa Pollard Lodge, I.O.O.F.
Father Mathew T. A. Society
Mitchell Military Boys' School
Pinehurst Improvement association
Riverdale Improvement association
Master Unity
Billerica Historical society
Manning Family association
North Billerica Council, No. 1323, Royal Arcanum
Billerica Fire Department

The formation of the third division will be under the direction of Aide John Larrett, assisted by Aide Thomas Ellis, U.S.W.V. Immediately upon completion of the formation they will report to the chief of staff.

6. The first division will march at 1 p. m. and will be followed in order by the second and third divisions, each of which will turn its head of column into Talbot avenue in time to follow the rear of the preceding division at 100 yards distance. The commanders of the units at the heads of columns of the second and third divisions will, in each instance, be charged with the duty of following at the prescribed distance.

7. The route of march will be as follows: Crossing Talbot avenue to Wilson street, thence to Elm street, Lowell street to Perry's Corner, Colson street, Elm street, Talbot avenue, to bridge over Concord river, Pollard street and Boston road to Billerica Centre, Charnslaffe lane, Concord road to Billerica common, where the column will encircle the green before dismissal.

8. The chief of staff will establish headquarters at Colson street, corner of Talbot avenue, at 12 o'clock noon and all aides will report to him mounted, at that time.

By order of the chief marshal.
Major, Inf., Chief of Staff.
C. A. RANLET.

The officers of Winning Rebekah lodge have requested that all members of the organization ride in the parade Friday, assembling at lodge headquarters at 11.45 a. m.

Hair Under Arms

DeMiracle

For removing hair from under the arms there is nothing so satisfactory as DeMiracle, the original liquid. It is ready for instant use and is the quickest and most convenient to apply. DeMiracle is equally efficacious for removing hair from face, neck, arms or limbs.

Only genuine DeMiracle has a money-back guarantee in each package. At all toilet counters in 60c, $1 and $2 sizes, or by mail from us in plain wrapper on receipt of price.

FREE book mailed in plain sealed envelope on request.

DeMiracle, Park Ave. and 126th St., New York.

25¢ Can Enough for 40 Washings

KLEANALL

The Perfect Washing Compound. Removes Wash Day Drudgery

Grocery Stores Drug Stores General Stores Everywhere

A Package Makes Two Gallons Washing Fluid

DENTISTS

TEL. 5155

DR. ED. M. RYAN,
Associate Dentist

Dr. Masse Dr. Blanchard

16 RUNELS BLDG., MERRIMACK SQUARE, LOWELL, MASS.

DRS. MASSE AND BLANCHARD

No Advance In Price!

INSTANT POSTUM

is sold at the same fair price as before the war.

Its high quality is always maintained and its delicious flavor and practical economy make it increasingly popular.

"There's a Reason"

WINS DECORATION

Corp. Van Allan First American to be Awarded Medaille Militaire

BOSTON, July 3.—The act of Clarence R. Van Allen, negro corporal of Company L, 372nd Infantry Regiment, in putting out of action, single handed, a Hun machine gun, killing four of its crew, and capturing three others, was recognized yesterday when he was decorated with the Medaille Militaire, the highest honor for heroism that France confers on an enlisted man. Officers of the northeastern department who turned out in a body to do honor to the man who was formerly waiter at a restaurant here, said they believed he was the first American soldier to receive the decoration.

Van Allen was already the possessor of the Distinguished Service Cross and the French Croix de Guerre when Maj. Gen. Edwards pinned the military medal on him, saying:

"You are a brave man."

In addition to the machine gun exploit, which occurred at Bussy Farm on Sept. 28, 1918, Van Allen on the evening of the same day captured and put out of action, without assistance, a trench mortar that was doing deadly work.

ALBANIA WANTS ONLY LIBERTY

TIRANA, Albania. (By mail.)—Albania desires nothing from the peace conference, except its liberty.

It wants neither mandates nor protectorates but simply self government. The simple mountaineers trust the soldiers of no nation and the presence of foreign uniforms in their mountain fastnesses serves only to goad them into revolt against the invader.

The only uniform which is welcomed is the American. Albanians associate the American uniform, whether it be that of an army officer of the Hoover Mission or the American Red Cross, with charity and the helping hand. They put the broadest interpretation upon the entry of the American Red Cross into their country and see in it a sign that America will back them up in their claim for independence.

The harvest of 1918 fortunately was very abundant in Albania and thus the country escaped a serious shortage of food. However, the need of medical help and of clothing is universal. The mountain people have practically speaking no doctors and no medicines. When they are taken sick they lie down on the dirt floors of their houses and are covered with blankets by their friends, there either to recover or die. Tuberculosis and malaria are the commonest diseases. There is much malnutrition from improper feeding, especially among the children.

Although they have no trust in their own physicians the natives will swallow without hesitation any kind of a pill or draught from an American Red Cross doctor or nurse. American doctors and nurses are welcomed into Mohammedan homes where other Christians would not be admitted. Mohammedan women submit to operations by American doctors where before they lay down and died rather than have a foreigner touch them. Albanian mountaineers carry their children on donkey back for hundreds of miles over the mountain to the nearest American Red Cross station. In short, Albanians have explicit confidence in Americans.

The Red Cross has opened dispensaries at Tirana, Scutari, Elbasan, Krola and Berat. In addition mobile dispensary units travel throughout the country, nurses and doctors carrying their supplies, food and bedding on donkeyback over the steep mountain paths. Albanian doctors and young women are being trained in American medical methods and when the Red Cross leaves Albania, American supplies will be left behind for their use.

LOWELL CANCER EXPERT HONORED

Dr. Frederick Dugdale, well known local physician, had the honor of reading a paper before 700 leading doctors from all over the United States as well as from many foreign countries at the eighth annual convention of the Allied Medical associations of America held at the Hotel Pennsylvania, N. Y., June 16, 17, 18 and 19. His essay was entitled "The successful treatment of cancer without the use of the knife through the use of the Dugdale treatment."

In addition to this honor the Lowell man was elected third vice president of the organization, which comprises the leading specialists of the country, as well as a member of the cancer commission. The latter commission has in its personnel such famous specialists as Dr. Robert Bell of London, considered the leading authority on the subject in the world; Dr. Oscar Jones of Indianapolis and others. Its purpose is to keep in touch with the latest discoveries concerning cancer and to report annually what progress has been made in the study of this disease.

The doctor says that the convention was a most enlightening one and one of the most democratic meetings of medical men he has ever attended. He returned to Lowell early this week.

AMUSEMENT NOTES

THE STRAND

A midnight performance will be given at the Strand tonight. Performances will be continuous from 1 p. m. to midnight. Celebrate the "night before" by attending one of the shows.

The bill is one of exceptional strength and variety. A great moral lesson is the aim of the picture, "The Fallen Idol," which will be shown for the first time today. Evelyn Nesbit plays the leading role in this William Fox production, which is said to eclipse in force all her previous successes. She takes the part of a Hawaiian princess, who visits California as the guest of a wealthy society woman. She immediately scores a social success and wins the love of the society woman's nephew. In society's cauldron, cast cannot meet west, is the society woman's contention. However, she is willing that this innocent girl sacrifice her honor to a smuggling friend, posing as a wealthy clubman. The heroine is carried to Hawaii and her real sweetheart follows. What transpired thereafter is best told by the picture. Suffice it to say, that in the end she triumphs.

Madlaine Traverse, the handsome and talented screen star, is appearing in the latest William Fox production, "When Women Decide." This play is described as giving Miss Traverse not only opportunity to display her unusual emotional powers that have drawn so large a following to this beautiful and stylish woman, but to prove again her exquisite taste in dress. The story shows how an innocent woman would act when faced with circumstantial evidence that indicates she is implicated with the man she loves, in the murder of her husband. See the picture and learn for yourself.

The new song numbers by Miss Harriet Moran will be a contribution to the program that should help make it doubly enjoyable, while the latest comedy and weekly will contribute its full share in the success of the entire program.

The pony contest is attracting the attention and interest of hundreds of the little folks. Many have already entered and there is room for many more.

Saturday, July 5th, is Quarter Day at the Lowell Five Cent Savings Bank.

BITES—STINGS

Wash the affected surface with household ammonia or warm salt water; then apply—

VICK'S VAPORUB

"YOUR BODYGUARD"—30¢, 60¢, $1.20

SAVINGS CERTIFICATES TO BE ISSUED

Because of the widespread demand for government securities created by the sale of thrift and War Savings Stamps, the savings division of the treasury department, desirous of meeting the demands of labor unions, fraternal societies and other large civic, social and religious organizations, have decided to issue savings certificates in denominations of $100 and $1000. These certificates will be ready for purchase and investment today.

This action has been taken by the savings division because large organizations will find it more convenient to invest large sums of money in savings certificates of the $100 and $1000 amounts.

The War Savings Stamps now in use will be continued. They can be converted into these new securities, which bear the same rate of interest as the savings stamps.

The $100 certificates may be converted into $1000 certificates. The maximum that may be held by one individual is $1000.

In issuing these new $100 and $1000 savings certificates, the savings department states, that these new securities have been created to meet the insistent demand for government securities of larger denominations, which would combine the safety and profit of savings, stamps, with the same convenience in handling and registration. They announce that the new securities have been issued in response to a demand for a medium of investment for funds of fraternal societies, labor unions, and other civic, social and religious organizations. Many of these organizations have signified their desire to invest their funds in these government savings securities.

The largest spruce log ever brought out of the forests of Washington was carried from near Hoquiam on a 3½-ton Federal truck operated by the spruce division of the United States army. It measured 99 inches at butt, 86 inches at top and was 24 feet long. The log contained more than 13,000 feet of lumber and weighed over 39 tons.

Money deposited on or before July 5th, 1919, in The Lowell Five Cent Savings Bank begins to draw interest from that date.

NEW ENGLAND today offers greater opportunities than ever before to discriminating purchasers of safe and profitable investment issues.

We have prepared a folder describing one particularly prosperous New England Manufacuring Company, and outlining its unusual investment features.

Shall we mail you a copy of Folder No. 341?

Hollister, White & Co.
INCORPORATED
50 Congress Street
BOSTON
SPRINGFIELD PROVIDENCE PHILADELPHIA

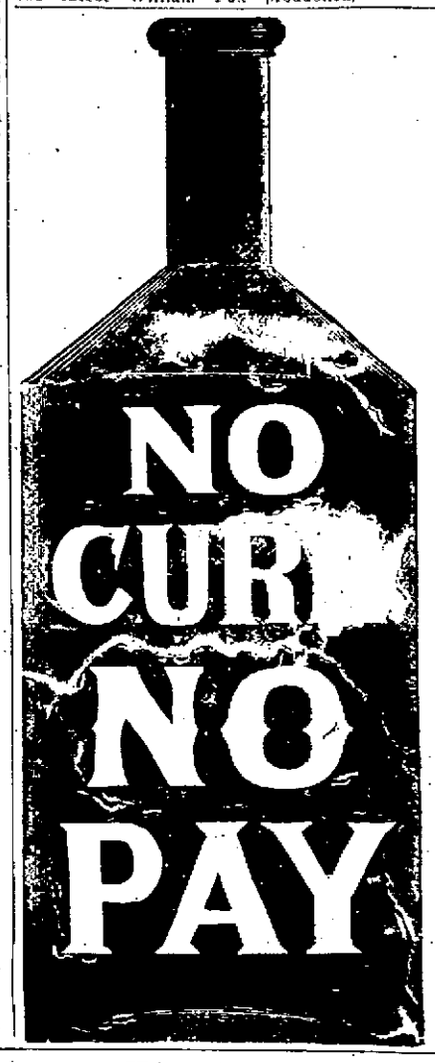

READY FOR EMERGENCY

It is a very lazy man who will not take the trouble to reverse his cigar when he finds that he has put the lighted end of it into his mouth by mistake.

And it is a mighty neglectful person who will fail to supply himself with

"DOWS' DIARRHOEA and CHOLERA SYRUP"

For it is the sentinel that stands guard against that insidious enemy, summer complaint.

GET A BOTTLE TODAY!

At All Druggists 25¢ and 50¢

—OR—

Dows Drug Stores

The Gem in an Ice Cream Soda

Go to the fountain where *Jersey Ice Cream* is served and you will be amply rewarded. You will find that a soda that contains

Jersey Ice Cream

is quite likely to be the most delicious refreshment you could imagine. There are many reasons why. Here are three of them:

Rich cream—True-Fruit Flavors—Velvety smoothness.

Try *Jersey* today in bulk or Tripl-Seal bricks.

for sale by

Dealers in Every Section of Lowell

Your dealer pays more for Jersey because he knows it is pure and will give you entire satisfaction in every respect.

TRIPL-SEAL

FRECKLES AND HIS FRIENDS — That Makes It All the More Beautiful to Freckles! — BY BLOSSER

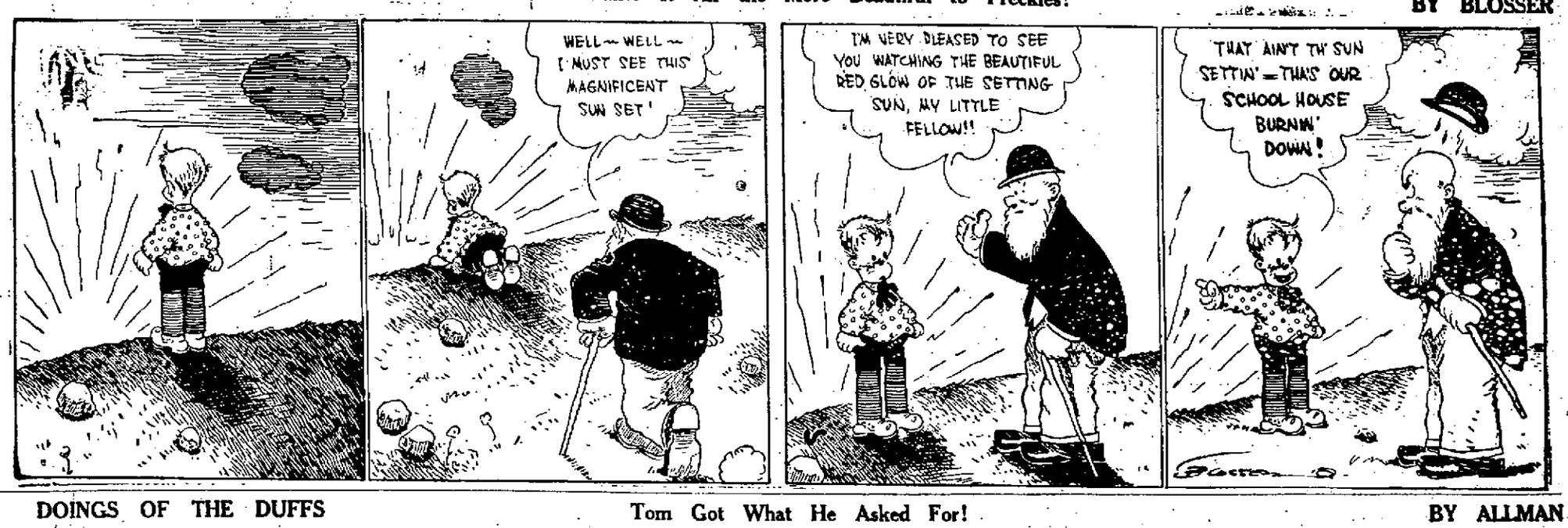

DOINGS OF THE DUFFS — Tom Got What He Asked For! — BY ALLMAN

SQUIRREL FOOD — BY AHERN

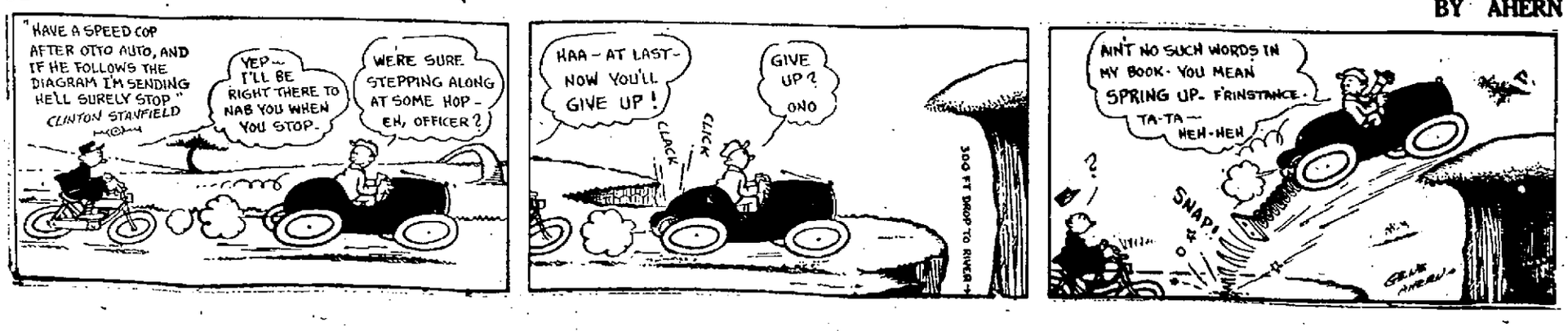

Lowell Ready for Fourth

Continued

the parade as well as an advance motorcycle division.

Chief Marshal's Orders

General orders issued for the guidance of paraders by Chief Marshal Gardner W. Pearson and his chief of staff, Capt. W. C. MacBrayne, are as follows:

Headquarters Chief Marshal,
Fourth of July Parade.

GENERAL ORDERS NO. 1

1. The attention of commanding officers of all units is called to that parade orders, herein contained. These instructions must be followed implicitly by all organizations in order that the parade column may be formed by divisions as published in the roster in paragraph 26. Promptness in arriving at the proper rendezvous and in reporting to division marshals is absolutely essential.

2. The parade column will start from Westford and Chelmsford streets promptly at 9 a. m., July 4, and will be signalled by one stroke of the fire bells.

3. The route of the parade will be as follows: Westford, Chelmsford, Thorndike, Highland, Locke, Gorham, Central, Merrimack, review at city hall, dismissal at Merrimack and Cabot sts.

4. In case of fire, the parade column will execute right oblique, leaving the other side of the streets clear for the fire apparatus.

5. The reviewing stand for the officials and guests will be located on the Merrimack street side of city hall. The customary salutes will be rendered passing in review.

7. The division of veterans, after passing the reviewing stand, will form in line on both sides of Merrimack st. above Colburn street, and will review the parade.

8. The headquarters of the chief marshal and staff will be established in the field officers' quarters at the state armory, Westford street.

9. The headquarters of the division marshals, and the streets assigned for the use of organizations in their divisions, will be as follows:

10. Motorcycle division: All motorcycles and bibycles in this division will report at 7.30 to Lieut. Harold E. Dyer, chief marshal, on the boulevard, near Colonial avenue. When the division is formed it will proceed to Westford street, reporting to chief marshal at 8.50 at the State armory.

11. Veterans' division: All officers and men of all branches of the service, soldiers sailors and marines, are requested to report at the state armory drill shed not later than 8 o'clock. Smoker and cabaret from 7.30 to 8.30. Col. Stevens, marshal of this division, will assign officers to command provisional companies in the column. See official roster for detailed information. This division will use Grand and Ware streets for its formation.

12. Semi-military division: Headquarters of Capt. Albert Bergeron, chief marshal, will be established at Westford and Royal streets. All organizations assigned to this division by roster will report to the chief marshal not later than 8.30 and will be assigned places in the column in Royal street.

13. Civic division: Headquarters of Capt. Walter R. Jeyes, chief marshal, will be established at Westford and Gates streets. All organizations, units or floats will report to Capt. Jeyes at this point not later than 8.20, and will be assigned places in the column in Gates, Bellevue and Smith streets.

14. Clubs' division: Headquarters of Private Charles Slowey, chief marshal, will be established at Westford and School streets. All organizations and clubs assigned to this division will report to Marshal Slowey not later than 8.30 and will be assigned places in the column in School street.

15. Platoon of police, mounted escorts and members of the general staff, will report at the state armory not later than 8.30.

16. Bands and drum corps, not assigned in the roster of parade, will report to the chief of staff at the state armory not later than 8.30 and will be assigned positions in the column.

17. Units or organizations whose names do not appear in the roster through error or late notice, will report to the chief of staff at the state armory not later than 8.30 and will be assigned places in the column.

18. Each organization, unit, or club is requested to detail one member to the staff of the marshal commanding the division in which such organization, club, or unit is placed.

19. The marshal of the veterans division is requested to detail one musician and two orderlies for the chief marshal. They will report to the chief of staff not later than 8.45.

20. The Lowell Cadet band is detailed to leave the column after its final halt in Merrimack street, to play the chief marshal and staff to their position in the reviewing stand at city hall, and to occupy a reserved place opposite the reviewing stand during the review, for the purpose of playing by such units that are without music.

21. All organizations, in reporting to their points of rendezvous are requested to use Middlesex street as far as possible, and to leave Westford street clear.

22. The Spindle City Drum corps will report to the commanding officer of the I.O.O.F., in Bridge street, Centralville at 8 a. m., and all organizations in that section of the city are invited to assemble there to be played to their places in the column.

23. Automobiles will be provided for wounded soldiers, sailors and marines who desire to participate in the parade. These machines will be located at Westford and Grand streets.

24. Military judges will be stationed along the route of march for the purpose of judging the prize winners in the motorcycle and bicycle division. These winners will be announced after the parade.

25. In case of unsettled, or stormy weather sufficient to interfere with the parade the no-school signal will be sounded at 8.15 a. m., and this will be official notice that the parade has been abandoned.

26. The roster of the parade and the assignment of units to the various divisions, will be as follows:

Chief Marshal Motorcycle Division,
Lieut. Harold E. Dyer and Staff
Motorcycles
Motorcycle Floats
Mounted Scouts
Sergt. Buschbum Commander
Platoon of Police
Lowell Cadet Band
Chief Marshal
Gen. Pearson and Staff
Mayor and Council
Former Mayors
Senators and Representatives
Draft Boards, Military Registration Board, Local Advisory Board, Committee on Public Safety, Officials and Military Officers.

FIRST DIVISION
(Veterans)
Salvation Army Band
Col. Charles Stevens, Chief Marshal
Staff
Medical Officers (World War Veterans)
State Guard (escort)
Spanish-American War Veterans (escort)
G.A.R. (escort)
Highland Dress Association Band
Canadian Veterans
World War Veterans

SECOND DIVISION
(Semi-Military)
Lowell Military Band
Capt. Bergeron and Staff
Sons of Veterans
Drum Corps
Wolf Tone Guards
Sheridan Guards
Uniform Rank (Manchester Unity)
Boy Scouts' Drum Corps
Boy Scouts of America
Angel Guardian Cadets
Drum Corps
O.M.I. Cadets
Band
Polish Military Companies

THIRD DIVISION
(Civic)
Eagles' Band
Capt. Walter R. Jeyes and Staff
Lowell Eagles
U. S. Cartridge Co. Band
Greek Community
Haverhill Brass Band
Red Cross Women
War Service Community Girls
Girl Scouts
Manchester Kilties Band
Clan Grant
Scottish Societies
Clan Grant Auxiliary Float
Band
Polish National Home Association
Spindle City Drum Corps
Centralville Odd Fellows
Highland Veritas Lodge
Oberlin Lodge
Pocahontas Lodge Float
St. Joseph's Society
Waverley Lodge, Order of St. George
Band
Portuguese Community
Lowell Elks
Band
Hebrew Community
Armenian Societies
Saco-Lowell Shop Employes
Lowell Gas Light Co.
Mill Floats
K. of C. Float
Y.M.C.A. Float
Burbeck's Float
Friend Bros. Float
Other Floats

FOURTH DIVISION
(Clubs)
Band
Charles Slowey and Staff
Mathew Temperance Society
South End Club
Centralville Social Club
Broadway Social Club
Lisbon Club
Crescent Hill Association
Princeton Club
Woodbine Club
Other Clubs
By order of
GEN. PEARSON,

Winfred C. MacBrayne, Captain, Chief of Staff.

General Pearson has made the request that all civilian members of the chief marshal's staff will wear civilian clothing and straw hats and carry canes.

Naval veterans are requested to appear in dress blues, white hats and to wear no leggings.

Other Program Features

While the morning parade will be the outstanding feature of the celebration there will be any number of other events in observance of the "peace" Fourth of July.

Contrary to time-honored custom there will be no salutes fired at Fort Hill park, as far as present plans go. The municipal authorities have not provided for this feature and none of the military organizations, as far as is known, will take the matter upon themselves.

However, there will be the usual ringing of chimes in various churches of the city at sunrise, noon and sunset.

At the state armory beginning at 7.30 a. m. there will be a cabaret and smoker for all service men, the entertainers being furnished by the Lowell War Camp Community service. An excellent program has been arranged. At this time tickets for the New England league ball game will be distributed free of charge as a gift from the city and there will also be a drawing contest for a prize of $100. At 8.30 the service men will form for the day's parade.

South Common Midway

An all-day attraction will be the traditional South common midway with its host of novelties and entertainments. The midway is scheduled to be as big and busy as ever this year and will undoubtedly draw thousands from all parts of the city. It will be in full blast this evening for night before celebrators.

Band Concerts Provided

Mayor Perry D. Thompson has arranged a number of band concerts for the holiday. There will be one at the Chelmsford Street hospital from 3 to 5 p. m., another at the baseball game at Spalding park in the afternoon and a third on the South common at 7.30 p. m.

Fireworks in the Evening

The concluding feature of the day will be a grand display of fireworks on the South common beginning at 9 p. m. under the auspices of the city. Service men and their friends will have reserved seats for the exhibition. A number of novel features are promised.

Open House All Day

Practically all the local social and fraternal organizations will hold open house all day with special invitations extended to all men in uniform. A number of them have arranged special entertainments. The Knights of Columbus and Y.M.C.A. will provide sleeping quarters for soldiers and sailors this evening and breakfast will be served tomorrow morning.

The service club of the War Camp Community service in Dutton street will be open all day with restaurant, pool rooms, dormitories and lounging parlor attractions.

Several Outings Scheduled

Inasmuch as the big part of the day's celebration will come in the morning, many organizations and private groups have arranged outings to start in the late forenoon. If fair weather is provided there should be any number of enjoyable excursions.

Sporting Program

The sporting program for the day is one of the most comprehensive yet offered. There will be amateur ball games on various grounds, both morning and afternoon and at 3 p. m. Lowell will meet Fitchburg in a New England league game at Spalding park.

In the afternoon there will be a swimming carnival at the Merrimack river pool at 3 o'clock and horse racing at Golden Cove park at 2 o'clock Benny Valger and Harry Carlson will meet in a boxing match at the Crescent A. C. at 4 p. m.

The Night Before

Tonight is due to be a typical "night before" with the South common midway and various other attractions in full swing. Local dealers in fireworks report an exceptionally large business and there will probably be plenty of noise.

The large department stores will not be open this evening, but the women's wear stores will be on the job to 9 p. m. and the men's wear to 7. The barber shops, drug stores, confectionery stores, provision dealers, etc., will be open this evening. A few of the provision dealers will be open a few hours tomorrow morning.

LEGAL NOTICES

Commonwealth of Massachusetts.—Middlesex, ss. Probate Court.

To the heirs-at-law, next of kin and all other persons interested in the estate of Albert O. Persons, late of Lowell in said County, deceased.

Whereas, a certain instrument purporting to be the last will and testament of said deceased has been presented to said Court, for Probate, by George W. Stewart, who prays that letters testamentary may be issued to him, the executor therein named, without giving a surety on his official bond.

You are hereby cited to appear at a Probate Court, to be held at Lowell, in said County of Middlesex, on the fifteenth day of July, A. D. 1919, at nine o'clock in the forenoon, to show cause, if any you have, why the same should not be granted.

And said petitioner is hereby directed to give public notice thereof, by publishing this citation once in each week, for three successive weeks, in The Lowell Sun, a newspaper published in Lowell, the last publication to be one day, at least, before said Court, and by mailing postpaid, or delivering a copy of this citation to all known persons interested in the estate, seven days at least before said Court.

Witness, Charles J. McIntire, Esquire, First Judge of said Court, this second day of July, in the year one thousand nine hundred and nineteen.

F. M. ESTY, Register.

J3-7-14

Commonwealth of Massachusetts.—Middlesex, ss. Probate Court.

To all persons interested in the estate of Evelyn H. Joy, late of Lowell, in said County, deceased.

Whereas, Alvan E. Joy, the administrator of the estate of said deceased, has presented for allowance, the account of his administration upon the estate of said deceased:

You are hereby cited to appear at a Probate Court, to be held at Cambridge, in said County, on the twenty-first day of July, A. D. 1919, at nine o'clock in the forenoon, to show cause, if any you have, why the same should not be allowed.

And said administrator is ordered to serve this citation by delivering a copy thereof to all persons interested in the estate fourteen days at least before said Court, or by publishing the same once in each week, for three successive weeks, in The Lowell Sun, a newspaper published in Lowell, the last publication to be one day at least before said Court, and by mailing, post-paid, a copy of this citation to all known persons interested in the estate seven days at least before said Court.

Witness, Charles J. McIntire, Esquire, First Judge of said Court, this first day of July, in the year one thousand nine hundred and nineteen.

F. M. ESTY, Register.

J3-10-19

Commonwealth of Massachusetts.—Middlesex, ss. Probate Court.

To all persons interested in the estate of Addison P. Varney, late of Lowell, in said County, deceased:

Whereas, Sarah A. Varney, executrix of the will of said deceased, has presented to said Court her petition praying the Court to determine the amount of money which she may pay for the erection of a monument and for the perpetual care of the lot in which the body of said deceased is buried, and to whom the same shall be paid:

You are hereby cited to appear at a Probate Court, to be held at Cambridge, in said County, on the tenth day of July, A. D. 1919, at nine o'clock in the forenoon, to show cause, if any you have, why the same should not be granted.

And said executrix is ordered to serve this citation by delivering a copy thereof to all persons interested in the estate fourteen days at least before said Court, or by publishing the same once in each week, for three successive weeks, in The Lowell Sun, a newspaper published in Lowell, the last publication to be one day at least before said court, and by mailing, postpaid, a copy of this citation to all known persons interested in the estate seven days at least before said Court.

Witness, Charles J. McIntire, Esquire, First Judge of said Court, this twenty-fourth day of June, in the year one thousand nine hundred and nineteen.

F. M. ESTY, Register.

J26 J3-9

THE STRAND THEATRE

10 CENTS SEES IT ALL
TONIGHT—MIDNIGHT PERFORMANCE
CONTINUOUS 1 P. M. TO MIDNIGHT

Another Big Two-Feature Bill
"A FALLEN IDOL" Six Acts
—STARRING—
Evelyn Nesbit In Her Best Role
Story of Irresistible Force—Tropical Charm—Vengeance Trailing Evil

HANDSOME
MADLAINE TRAVERSE ..in.. "WHEN FATE DECIDES"
(6 ACTS)
Tragic Romance of a Woman Who Wedded the Wrong Man

SUNSHINE COMEDY —— NEWEST WEEKLY
SOLOIST: HARRIET MORAN
BOYS and GIRLS—DON'T FORGET THE PONY CONTEST

JEWEL THEATRE
"The Home of Sparkling Photoplays"
AN ALL-STAR PROGRAM FOR THE FOURTH!
Continuous Performance Afternoon and Evening
FINAL EPISODES OF
EDDIE POLO
—IN—
Cyclone Smith Series
—AND—
MARIE WALCAMP in "THE RED GLOVE"—Serial
Tonight—THE DREWS in "SQUARED"

LAKEVIEW PARK
FREE! —— FREE! —— FREE!
THE FLYING KEELERS
Every Day—Afternoon and Evening
July 4, 1 Till 12 DANCING Tonight Till Midnight

MERRIMACK SQ THEATRE
"Always a Good Show"
Thurs., Fri., Sat.
ALICE BRADY
—In—
"THE INDESTRUCTIBLE WIFE"
Miss Brady's first farce and a delightful one. The heroine—proves herself too "fast" for her husband and the result is most amusing.
Dorothy Dalton
—In—
"THE LADY OF RED BUTTE"
The interesting story of an interesting gambling queen.
Comedy: "Virtuous Husbands"
NEWS WEEKLY TRAVEL PICTURES
Performance Continuous 1 to 10 p. m.
Next Week: "The Woman Thou Gavest Me"

ROYAL
Best Photoplays
Every Day

"THEY SAY"
2 TO 1 ON WILLARD
BUT COME AND LOOK OVER
DEMPSEY
In Action at His Training Camp
THEN PLACE YOUR BETS
The only authentic movies showing both men in their training quarters. BOTH IN ACTION.
IMPORTANT NOTICE
Contrary to adv. in yesterday's papers, of another theatre showing the Jess Willard super production, "The Challenge of Chance," and also the Willard-Dempsey training camp pictures, we have this to say:
THEY WILL NOT SHOW 'EM
And if you want to see them, attend the OWL Theatre now as this is the only showing they will have in Lowell.
DON'T ALLOW YOURSELF TO MISS THIS BIG SHOW TODAY AT THE
OWL

FOR SALE

OVERLAND, 5 passenger, fine condition, for sale. Call 463½ Chelmsford st.

FORD, ½-ton truck, for sale. New tires and in perfect condition. Price $325. Inquire 68 Branch st. Demonstration any time with ½-ton load.

YOUNG PIGS for sale. P. Cogger. Tel. 2970.

CHICKERING UPRIGHT PIANO for sale, $55. 701 Bridge st. Tel. 3491-M.

ALL KINDS OF FURNITURE, stoves, also camp furniture, cot beds, and laid pullets for sale; gas and oil stoves. Now's your chance to make money. 80 Plain st.

TOP DELIVERY WAGON, newly painted, for sale cheap. Write J-13, Sun office.

WE HAVE A PIANO practically new just returned by one of our customers near Boston which we will sell for about half the price of a new one, and we will make the payments very reasonable. Standard make, mahogany upright, delivered free of expense with chair and scarf. Address Bates-Mitchell Company, care Sun Office.

CHINESE RESTAURANT

CHIN LEE CO.—Chop Suey, American food. Nicest place in the city. Open from 11 a. m. to 1 a. m. 65 Merrimack st.

CHIMNEY EXPERTS

LUMBURG CO.—Chimneys swept and repaired. Residence, 1128 Bridge st. Tel.

DENTIST

T. E. MARR, D.M.D., 508 Sun bldg. Hrs. 9 to 12; 1 to 5, Mon Fri Sat eves. Tel 5639

PIANO TUNERS

J. KERSHAW, pianos and organs tuned and repaired. 60 Humphrey st. Tel. 971-M.

INSURANCE

PARSONS—301 SUN BUILDING—Insurance of all kinds.

STOVE REPAIRS

THE QUINN STOVE REPAIR CO. has removed to 140 Middlesex st., cor. Elliot st. Grates, linings and other parts to fit all stoves and ranges are carried in stock. More room—better service. Work promptly attended to. Tel. 4170.

SHOES

ELITE SHOES for men. High grade shoes, latest styles, low prices. Small expense. Jos. Urbanek, 41 Lakeview ave.

Frederick Dugdale, M.D.
SPECIALIST
SKIN, BLOOD AND NERVOUS DISEASES
RHEUMATISM, neuralgia, neuritis, lumbago, sciatica, rheumatoid arthritis, gout, catarrh, epilepsy.
CANCER, TUMORS, piles, fistula and rectal disease WITHOUT THE KNIFE.
EYE, ear, nose, throat, stomach.
Investigate methods of treatment.
Lowell Office, 97 Central St.
Hours: Wed. and Sat., 2-4, 7-8.
Consultation. Examination, Advice FREE.

WE BUY AND SELL
Machines & Records
We sell machines on the weekly payment plan and can save you a good sum on a machine. Come and let us tell you why we can undersell the other fellow.
CARR'S, 104 GORHAM STREET
Near Postoffice. Phone 4350

WANTED

CAR wanted. A Chicago gentleman who owns and drives a Dodge car would like to rent a car for 10 days from Aug. 16. He will pay well and be responsible for work of same. E. A. Coburn, 35 Varnum ave. Tel. 2235-M.

MODERN HOUSE of 14 or 16 rooms wanted to rent or least in good location by a reliable party. Address S. A. G., Sun office, giving all particulars.

WOMAN desires work by the day; willing to do scrubbing or washing. 66 Race st., near Cabot st.

IF YOU MUST SELL YOUR
LIBERTY BONDS
Why not go WHERE you get the most for them? The well known
LEO DIAMOND
Always buys in big and small amounts and pays the highest prices in cash. I can do this because I attend to my business personally and employ no expensive cashiers.
OPEN TODAY AND SATURDAY TO 9
116 CENTRAL ST.
Strand Building

REAL ESTATE
BOUGHT, SOLD, EXCHANGED ON REASONABLE TERMS
List your property with me for quick sales. Cash customers waiting.
JOHN J. ROONEY
235 Pine Street Tel. 4033-M
FIRE INSURANCE

KITCHENETS
Kirk and Merrimack streets. These new and modern kitchenet apartments are now ready. Apply to Janitor, 169 Merrimack st., or Green Bros., 116 Central st.

BABY CARRIAGE TIRES
AND BABY CARRIAGE WHEELS AND PARTS
Put on, 30c up. Prompt Service and Good Work
GEO. H. BACHELDER
Postoffice Square

WHY PAY MORE?
Gentlemen's Suits steam cleansed and pressed, $1.25. Also pressing, dyeing and repairing at 477 Merrimack St.
F. P. LEW

The Committee on Street Railways will give a hearing to parties interested in the Governor's Message relative to temporary public operation of street railway companies, at room No. 433, State House, on Monday, July 7, at 10.30 o'clock A. M. Harold Perrin, Chairman. Frank A. Manning, Clerk of the Committee.

Before taking your train home from Boston get The Sun at either newsstand in the North station.

LOST AND FOUND

SUM OF MONEY lost between Broadway and Pawtucket st. on School st. Liberal reward. Phone 1229-M.

A POCKETBOOK lost on June 9, between the Crown theatre and St. Peter's church. Reward to finder at 11 Cottage st.

TO LET

ROOMS to let; single and light housekeeping, furnished. Price $1.50 up. Under new management. 512½ Central st.

2-ROOM BUNGALOW to let, Percy st, Kenwood, L. Folsom.

ROOM with board and tel. privileges to let in Highlands, cor. Princeton and South Canton sts. Tel. 3543.

4-ROOM TENEMENT to let in Dracut Centre. Tel. 5636-R.

FURNISHED ROOMS to let for light housekeeping. Inquire Lane house, 318 Central st.

COTTAGES to let at Salisbury beach from $12 up. Mrs. J. C. Dempsey, Dempsey house, Salisbury beach.

5-ROOM FLAT to let; small, upper, $2.50 week, 166 Lawrence st. Inquire 67 Merrill st., after 5.30 evenings.

2-ROOM FURNISHED KITCHENETTE for light housekeeping. Rent $3.00 per week. Inquire 18 Fourth st.

4 and 5-TON TRUCK to let by day or hour. P. Cogger. Tel. 2970

HAMPTON BEACH
Rooms To Let by Day or Week at Rowena, 17 Highland Ave.
Proprietors: M. J. Quigley and E. F. Donnelly.

HELP WANTED

CAP SPINNERS wanted; either male or female, for New Hampshire mill. Meet superintendent Saturday forenoon. Middlesex Service Bureau, 398 Middlesex st.

DRAWING-IN GIRL wanted. Middlesex Service Bureau.

DRAWING-IN GIRL wanted for New Hampshire woolen mill. Excellent wages. Middlesex Service Bureau, 398 Middlesex st.

GOOD, SMART KITCHEN WOMAN wanted for a boarding house. 211 Appleton st.

WANTED

Girl with experience, for waitress. Man for kitchen work. Apply Chin Lee Co., 65 Merrimack street.

WAITRESSES, chamber maids and dish washers wanted for summer place at mountains and beaches. Ship every day. Middlesex Service Bureau, 398 Middlesex st.

TWO CANVASSERS wanted. Apply at 433 Lawrence st.

GIRL wanted for light housekeeping. Apply 177 Gorham st.

DISCHARGED SAILOR wants position collecting part or whole time, five years' experience. Drop card to Albert Frazer, 543 Moody st.

SALESMEN wanted to sell accident insurance, good commission. All or spare time. Call or write L. J. Walker, Room 514, 88 Tremont st, Boston.

TWO KNITTERS AND TOPPERS on the Geo. D. Mayo machines wanted; also two looper girls. For further particulars address Lawrence Knitting Co., 2 Charles st, Methuen, Mass.

WAITRESSES wanted with and without experience. Highland hotel, Bethlehem, N. H.

WAITRESSES for season wanted. Wages three dollars fifty cents per week, room and board. Return fare paid to Lowell, Mass. Apply at once. Hotel Sinclair, Bethlehem, N. H.

CENSUS CLERKS wanted—4000 needed. $92 month. Age, 18 upward. Experience unnecessary. For free particulars of examinations write Raymond Terry (former government examiner), 706, Continental Bldg., Washington.

WANTED

Jacquard Weavers, Axminster Weavers and Axminster Setters. Apply Mr. Leggett, who will be there from 7 to 8 Thursday evening and all during the day. Bigelow-Hartford Company office, Market Street.

Wanted Five Roving Speeder Tenders

Steady work. Apply Employment Office, Boott Mills.

IRONER WANTED

At New England Laundry, 20 Saunders street. Office at 836 Middlesex street.

WANTED
TWO WEAVERS
Man and Wife Preferred. Apply K-19, Lowell Sun Office.

Coat Ironer Wanted
At New England Laundry, 20 Saunders Street, Opposite 836 Middlesex Street.

BEWARE TO WHOM YOU SELL YOUR
LIBERTY BONDS
—OR—
WAR SAVINGS STAMPS
Get the Full Market Value in Cash
Our office established 14 years, with two lady cashiers in attendance every day.
202 HILDRETH BUILDING
45 MERRIMACK ST.
Up One Flight at Head of Stairs.

BICYCLE SEATS AND HANDLE BARS 50¢ EACH
While They Last
OUTLET SALES ROOMS
512 Central St.

REAL ESTATE FOR SALE

ACT QUICKLY or you will lose a bargain near Saratoga and Gorham sts. Two-tenement house, six rooms each tenement, hot water and bath. Price $3700. Nice 7-room cottage, Walnut and Gorham sts. McNamara & Sullivan, 407 Middlesex st.

DANDY 6-ROOM COTTAGE for sale near Bridge st. Centralville bargain $600 cash. Property in excellent repair, good neighborhood. Price $1[illegible]. Newly painted inside and out. D. F. Leary, Hildreth bldg.

7-ROOM COTTAGE, bath, steam heat, cement cellar, large yard; desirable location, for sale near Moore st. Price $3200. D. F. Leary, Hildreth bldg.

8-ROOM HOUSE, 10,000 feet of land, for sale on Highland ave. J. J. Rooney, 238 Pine st. Tel. 4033-M.

8-ROOM HOUSE, furnace heat, bath, for sale in Pawtucketville near car line. A real bargain. Price $2450. H. W. O'Brien, 411 Wyman's Exchange.

BEAUTIFUL 10-ROOM RESIDENCE on Foster street for sale. John J. Rooney, 238 Pine st. Telephone 4033-M.

6-ROOM HOUSE, newly painted, furnace heat, bath, open plumbing, hot and cold water, set tubs, all hardwood floors, slate roof and garage, for sale near Middlesex station. Price $3300. Easy terms. D. F. Leary, Hildreth Bldg.

2-TENEMENT HOUSE, large yard, for sale near Bleachery station. Price $2600. D. F. Leary, Hildreth Bldg.

2-TENEMENT HOUSE, baths, hot and cold water, set tubs, furnace heat, also garage, for sale near Westford st. Price $4500. D. F. Leary, Hildreth Bldg.

11-ROOM HOUSE in Belvidere for sale. J. J. Rooney, 238 Pine st. Tel. 4033-M.

TWO NICE COTTAGES, 210-244 Lincoln st., for sale; six rooms each, bath, open plumbing. Price $2100 and $1800; $650 down. M. Quealy, 41 Royal st. Tel.

SIX-ROOM COTTAGE, 13 Anderson ave., near Gorham st., for sale; in repair; nice lot, $1350; $650 down. M. Quealy, 41 Royal st. Tel.

TWO APARTMENT HOUSE
BELVIDERE
Seven rooms each apartment, all modern. Open plumbing, steam heated, electric lighted, hardwood floors throughout, separate vestibule entrances, construction and plumbing of the best quality. This property will show an income of $840 yearly and is in splendid repair. Further particulars at office. No information given over the telephone.
Price $8000
JOHN F. ADAMS
403-405 Sun Building

Near Gorham Street—New 7-room house, steam, bath, hardwood floors, well built; $700 cash, $3300.
Bridge Street—2-tenement, 5 rooms each $5500
94-96 Orleans St.—2-tenement, 6 tenement, 6 rooms each, bath, set tubs, furnace; $500 cash, balance monthly. $4100
Sutherland St.—2-tenement, 5 rooms each. Rents $258 a year. $2900
ABEL R. CAMPBELL
411 Sun Building Tel. 2185

Near Normal School—Six rooms, set tubs, open plumbing, furnace heat, very pleasant $2700
Near Bellevue—Splendid 2-family, 7 and 8 rooms, modern $6000
Near Gorham—Cosy, 2-family, 6 rooms, baths, open plumbing, furnace $3900
Near Chelmsford St.—Eight rooms, open plumbing, good yard. Owner leaving $2200
Centralville—Upper — Cottage, 5 rooms, open plumbing, garden, [illegible] $2750
HOMES AND INVESTMENTS ALL SECTIONS
M. J. SHARKEY
213 Central St. Tel. 2487-W

TRUCKING
Furniture Moving, local and long distance. Freight Hauling and Party Work.
Lowell Trucking Co.
21 Thorndike St. Tel. 1876, 5686-W

AUTOMOBILES FOR SALE

SECOND HAND DODGE ROADSTER, 1916, for sale. Inquire Midland Street Garage.

SPECIAL NOTICE

HOUSE PAINTING, whitewashing and paper hanging. Work guaranteed at low prices. Write or call 32 C st. S. Freeman.

SPECIAL NOTICE—J. Wood & Sons, long distance piano and furniture moving. 78 Hampshire st. Tel. 2324-W.

MADAM MAY—If in trouble come and see her. 53 John st.

HAVE YOUR OLD CARPETS made into new rugs. Carpets and rugs cleaned. Prices reasonable. Economy Rug Works, 607 Middlesex st. Phone 855.

M. J. FEENEY, long distance piano and furniture moving. 16 Kinsman st. Tel. 5475-W.

MEN AND WOMEN wanted to know that we pay the highest cash prices for bonds. Apply to Lowell Commission House, 16 Gorham st. Sam's, 151 Central st.

MILLIONS are suffering with Rheumatism. Most important discovery of the age. An herb that actually drives the most stubborn case of Rheumatism entirely out of the system. People write us and say they are astonished at the results, especially on the kidneys. Just think of the money making possibilities. Representatives wanted. $1.12 pound, postpaid. 10 pounds $5, express paid. Rheumatism Herb Co., Venice, California.

Mark Sorenson
PRACTICAL MACHINIST
Cash Registers, Scales, Coffee Mills, Meat Grinders, Etc., Repaired
Tel. Orders—Prompt Attention
Tel. 4476-J

WANTED
TREERS
W. J. BARRY SHOE CO.
50 Stackpole Street

FUNERALS

HUSSEY—The funeral services of Edward S. Hussey took place yesterday afternoon at the home of his sister, Mrs. Walter S. Goodall, 475 Stevens street, Rev. N. W. Matthews, pastor of the Gorham Street Primitive Methodist church, officiating. John S. Moir sang appropriate selections. Wamesit lodge, K. of P., was represented by A. D. Mitten, Melvin Eames, John S. Moir and A. F. Fecteau, who acted as bearers. The spinning department of the Merrimack Mfg. Co. was represented by Alvin E. Joy and Robert J. Fullerton. Burial was in the family lot in the Edson cemetery, where the burial service of the Knights of Pythias was read. The funeral was under the direction of Undertakers Young & Blake.

CONLIN—The funeral of Thomas Conlin took place this morning from his late home, 1366 Gorham street, at 8 o'clock and was largely attended by many sorrowing relatives and friends. The funeral cortege proceeded to the Sacred Heart church, where at 9 o'clock a funeral high mass was celebrated by Rev. Bernard Fletcher, O.M.I. The solos of the mass were sustained by Mr. Joseph Ryan. The sanctuary choir, under the direction of Mr. John Kelty, sang the Gregorian chant. Mr. John Kelty presided at the organ. There were a profusion of beautiful floral offerings to testify the high esteem in which the deceased was held, as well as many spiritual bouquets. The bearers were Messrs. Joseph Barrows, William Conlin, George Stackpole, and Thomas Quinn. Burial was in the family lot in St. Patrick's cemetery where the committal prayers were read at the grave by Rev. Fr. Fletcher, O.M.I. Funeral arrangements were in charge of Undertakers O'Connell & Fay.

GRAY—The funeral of Leon Gray took place this morning at 9.15 o'clock from the home of his parents, 236 Plain street, and proceeded to the Sacred Heart church where a mass was sung by Rev. John Doherty, O.M.I. The Gregorian chant was sung by the choir under the direction of John Kelty. At the offertory O Merium Passionis was sung by Joseph Ryan. At the close of the mass Pie Jesu was sung by John Dalton. The funeral which was motor cortege was largely attended by sorrowing relatives and friends, and there were many floral offerings and spiritual bouquets. The bearers were Albert Walgren, Harold Laduke, Edward Rodgers, Abel Peters and Walter McLoughlin. The burial was in the family lot in St. Patrick's cemetery where the final prayers were read by Rev. John Doherty, O.M.I. The funeral was under the direction of Undertakers Charles H. Molloy's Sons.

REGAN—The funeral of Mr. John J. Regan took place this morning at 8 o'clock from the funeral parlors of Undertakers M. H. McDonough Sons and was largely attended by sorrowing relatives and friends. The funeral cortege proceeded to St. Peter's church where at 9 o'clock a funeral high mass of requiem was sung by Rev. Daniel J. Hefferman. The choir sang the Gregorian chant, the solos being sustained by Miss Mary Ryane and James Donnelly. Miss Gertrude Quigley presided at the organ. There were many beautiful floral offerings. The bearers were Messrs. Leon Clifford, William Langley, John Regan and Peter J. Regan. Burial took place in St. Patrick's cemetery where the committal prayers were read by Rev. Fr. Hefferman. Undertakers M. H. McDonough Sons in charge.

LIEBEDZINSKI—The funeral of Joseph Liebedzinski took place this morning at 11 o'clock from the home of his parents, Michael and Mary Liebedzinski, West Chelmsford road, North Chelmsford. Burial took place in St. Patrick's cemetery. Undertakers M. H. McDonough Sons in charge.

FERREIRA—The funeral of Clarice Ferreira, the little girl who was killed by an automobile in Gorham street, Tuesday night, took place this afternoon at 2.30 o'clock from the home of her parents, Manuel and Maria Ferreira, 131 Gorham street, and was largely attended. Services were held at St. Anthony's church at 3 o'clock, the prayers being read by Rev. Fr. Perry. There were many beautiful floral offerings. Burial took place in St. Patrick's cemetery. Undertakers M. H. McDonough Sons in charge.

DEATHS

DALLAIRE—Mrs. Philomene Dallaire died yesterday at the home of her daughter, Mrs. Michel Hamel, 20 Gershom avenue, aged 80 years, 11 months and 11 days. She was a member of St. Anne's sodality of St. Joseph's church. She leaves four daughters, Mrs. Michel Hamel and Mrs. Severin Paquette of Lowell, Mrs. Denise Tremblay of Boston and Mrs. Peter Salvail of Nashua, N. H.; two sons, Edmond of Winchendon and Peter Dallaire of this city; one brother, George Paquette of Lowell, and one sister, Mrs. Peter Therrien of Canada.

GENDRON—Alfred Gendron died last evening at his home, 703 Aiken street, aged 34 years, 11 months and 13 days. He is survived by two sons, Francis and Joseph Gendron; a father, Alfred Gendron; one brother, Amedee Gendron, and a sister, Mrs. Marie Young. He was a member of the Lowell Aerie of Eagles.

PEEL—Gledhill Peel died yesterday afternoon at the home of his granddaughter, Mrs. Robert Matthews, 1123 Lawrence street, aged 78 years. He leaves one daughter, Mrs. H. E. Pinard of Medford; one son, Joseph G. Peel of Laconia, N. H., also four sisters, four grandchildren and two great-grandchildren.

LEVASSEUR—Yvonne, aged six years and 2 months, died this morning at the home of her parents, Onesime and Albertine Levasseur, 103 Tucker street. Owing to the cause of death, diphtheria, burial took place at 10 o'clock this morning in St. Joseph's cemetery under the direction of Undertaker Joseph Albert.

NOONAN—Miss Hannah F. Noonan died this morning at her late home, 24 Davis street, after a lingering illness, aged 46 years. She leaves to mourn her loss two sisters, Miss Margaret Noonan of this city and Mrs. Catherine Noonan of South Lawrence. The remains were removed to the funeral parlors of Undertakers O'Connell & Fay, 658 Gorham street. She was a well known member of St. Peter's parish.

HARRINGTON—Jeremiah J. Harrington, a well known resident of Belvidere and a devout attendant of the Immaculate Conception church, died this morning at his home, 243 Stackpole street, after a long illness. It will be 50 years next November since Mr. Harrington became a member of the Lowell fire department and he had been in continual service ever since. Those of the younger generation will recall him as driver at the High street engine house, previous to that he was stationed at the Protective on Warren street and just previous to his death he was 'phone operator at the Central fire house. Besides his wife, Frances L. (Fitzgerald) Harrington, he leaves four sons, Brother Macarious of the Xaverian order and stationed at Newton Highlands; William C., J. Russell and Francis Arthur; one daughter, Miss Eleanor C. Harrington and a brother, Cornelius Harrington. Deceased was a member of the Lowell Firemen's association, Court Middlesex, F. of A., and Division 8, A.O.H.

FARROW—Mr. Thomas B. Farrow, a well known resident of North Chelmsford, passed away Wednesday evening at the home of his son on the Groton road. He is survived by two sons, Charles B. and Samuel T. Farrow of North Chelmsford; four daughters, Mrs. Charles Atwood of Fitchburg, Mrs. Frank Ingalls and Mrs. Norman Ritchie of North Chelmsford and Mrs. Ralph Hibbert of Waterbury, Conn.

BOWNE—Mrs. Minnie S. Bowne died Wednesday night at her home, 175 Mt. Pleasant street, aged 50 years. She leaves her husband, Jesse M. Bowne, one daughter, Mildred M. Bowne; three sons, Raymond W., Kenneth J., and Robert M. Bowne; her father, Joseph Berg of Kansas; one sister, Mrs. T. W. Fauley of Burlington, Vt.

MASS NOTICE

There will be a month's mind high mass of requiem, Saturday morning at St. Patrick's church at 8 o'clock for the repose of the soul of John J. Ambrose.

MASS NOTICE

An anniversary requiem high mass will be sung at the Sacred Heart church, Monday morning at 8 o'clock for Margaret and Roderick McDermott.

HOW MANY WOMEN DO YOU KNOW

Who can say they are perfectly well? "I am tired all the time," "I am so nervous it seems as though I should fly," "I can hardly drag around today," and all such expressions are characteristic of women who have overtaxed their strength until headaches, backache, nervousness, dragging-down pains, irregularities and the blues, symptoms of a female weakness, have developed. Women who are in this condition may rely upon Lydia E. Pinkham's Vegetable Compound to restore them to health and strength.—Adv.

ONLY MEDICINE MADE FROM FRUIT

Extraordinary Success which "Fruit-a-tives" Has Achieved

One reason why "Fruit-a-tives" is so extraordinarily successful in giving relief to those suffering with *Constipation, Torpid Liver, Indigestion, Chronic Headaches, Neuralgia, Kidney and Bladder Troubles, Rheumatism, Pain in the Back, Eczema* and other Skin Affections, is, because it is the only medicine in the world made from fruit juices.

These "*Fruit Liver Tablets*" are composed of the medicinal principles found in apples, oranges, figs and prunes, together with the nerve tonics and antiseptics.

50c. a box, 6 for $2.50, trial size 25c. At dealers or from FRUIT-A-TIVES Limited, OGDENSBURG, N. Y.

FUNERAL NOTICES

BOWNE—Died in this city, July 2, at her home, 175 Mt. Pleasant street, Mrs. Minnie S. Bowne, aged 50 years, 9 months, 1 day. Private funeral services will be held from her home, 175 Mt. Pleasant street, Saturday morning at 10 o'clock. The funeral arrangements are in charge of Undertakers Young & Blake.

FARROW—In North Chelmsford, July 2, 1919, at the home of his son, on the Groton road, Thomas B. Farrow. Private funeral services will be held at the home of his son, Samuel T. Farrow, Groton road, North Chelmsford, Friday afternoon, at 3 o'clock. Burial private. The funeral arrangements are in charge of Undertaker William H. Saunders.

HARRINGTON—The funeral of Mr. Jeremiah J. Harrington will take place Saturday morning from his late home, 243 Stackpole street, at 8 o'clock. At 9 o'clock a mass of requiem will be sung at the Immaculate Conception church. Burial will be in the family lot in St. Patrick's cemetery under the direction of Undertakers James F. O'Donnell & Sons. Motor cortege.

NOONAN—The funeral of Miss Hannah F. Noonan will take place Saturday morning from the funeral parlors of Undertakers O'Connell & Fay, 658 Gorham street, at 8 o'clock. At St. Peter's church at 9 o'clock a funeral high mass will be celebrated. Burial will be in the family lot in St. Patrick's cemetery. Funeral arrangements in charge of Undertakers O'Connell & Fay.

TOMPKINS—The funeral of Mrs. Mary T. (Sullivan) Tompkins will take place Saturday morning from her late home, 376 Fairmount street at 9 o'clock. At 10 o'clock a solemn high mass of requiem will be sung at the Immaculate Conception church. Burial will be in the family lot in St. Patrick's cemetery under the direction of Undertakers James F. O'Donnell & Sons. Motor cortege.

The Best Test for Baking Powder

If you are using some other baking powder because it costs less than Cleveland's, get a can of Cleveland's Superior Baking Powder from your grocer, make cake or biscuits with it, and compare them with those made from the cheaper powder.

The food will be lighter, of finer flavor and more wholesome when made with

CLEVELAND'S

Superior

Baking Powder

Made from Cream of Tartar derived from grapes

Contains No Alum—
Leaves No Bitter Taste

To Have Perfect Skin Throughout the Summer

This is the season when she who would have a lily-white complexion should turn her thoughts to mercolized wax, the firm friend of the summer girl. Nothing so effectually overcomes the soiling effects of sun, wind, dust and dirt. The wax literally absorbs the scorched, discolored, withered or coarsened scarf skin, bringing forth a brand new skin, clear, soft and girlishly beautiful. It also unclogs the pores, removing blackheads and increasing the skin's breathing capacity.

An ounce of mercolized wax, obtaining at any drug store, applied nightly like cold cream, and washed off mornings, will gradually improve even the worst complexion. There is nothing better for the removal of tan, freckles or blotches.—Adv.

EXTRA CARS TOMORROW

Extra cars will be in service tonight on the local street railway lines it was announced by company officials. There will also be extra cars for the holiday. The last cars will leave the square at 11.30 tonight as usual.

HOLY CROSS STARS GO TO THE MAJORS

Arnold J. Statz, the sensational outfielder of this year's wonderful Holy Cross college team coached by Jesse Burkett and leader of the Holy Cross regulars at bat with an average of .365 has joined the New York Giants and will sign a contract within a few days.

Eddie Gill, leading college pitcher during the 1913 season and mainstay of the Holy Cross club, has gone with the Washington team in the American league.

If you want to reach the people who spend their money in Lowell advertise in The Sun, Lowell's greatest newspaper.

By J. E. CONANT & CO. Auctioneers

OFFICE LOWELL MASSACHUSETTS

Pledged Without Limit or Reserve to the Highest Bona Fide Bidder—Free From Encumbrance

The first-class parcel of new and nice looking and good manufacturing real estate of medium size; on a main line of the Maine Central Railroad; on a river front with riparian rights; with sewer main and water main and electric light and electric power transmission wires at the door; and ample land area for a 600% growth; and with sprinkler protection and electric lights and steam heat and power elevator and open plumbed sanitary conveniences and a flood of daylight within. Is in a new district of wage earners' modern homes; with unusual English speaking male and female labor at hand; is known as the plant of the STURDIOKE Shoe Mfg. Co. and but nine-tenths of a mile from the business centre of Waterville Maine—and less distance from freight house and passenger station and Post Office and hotel. The building at present is equipped with much of the latest type of shoe manufacturing machinery; there are hundreds of pairs of shoes in process of manufacture—from 50 to 75% and even 100% completed; much leather sole and heel stock (21 tons); and many supplies; also a quantity of gloves (56 cases) in process of manufacture; much advertising matter; and well equipped offices. The real estate and the machine equipment and all else connected with the plant is set forth (as one lot) by picture and plan and word in catalogue—which may be had upon application at the office of the Auctioneers, where all inquiries must be made. Should the purchaser of this plant as a whole not desire the present equipment etc., etc.—this can because of its desirable character be quickly and readily and easily sold under the present market conditions. The sale will take place upon the premises regardless of any condition of the weather on Thursday, the 10th day of July 1919 commencing promptly at half-past two o'clock in the afternoon.

GEORGE K. BOUTELLE, Assignee.

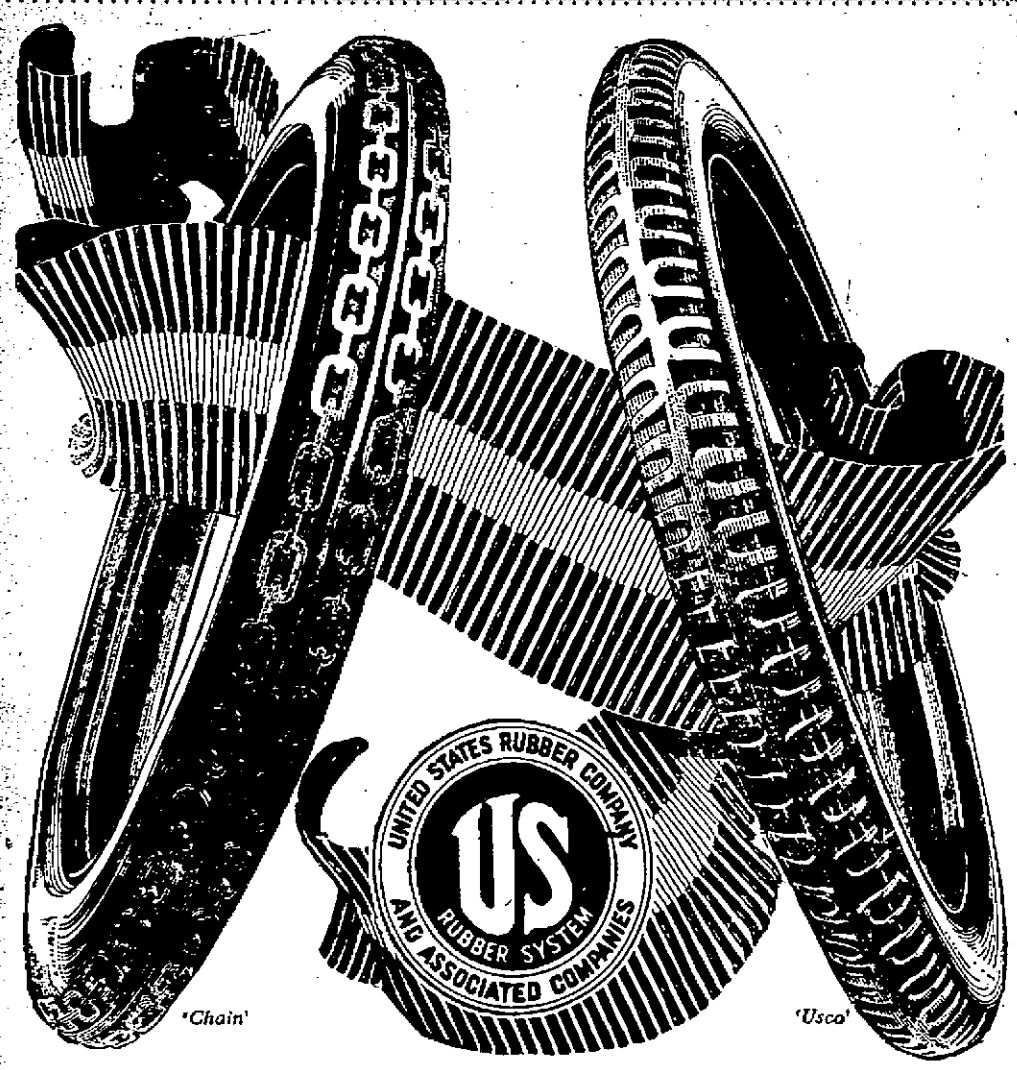

Why We Handle United States Tires

Because they're good tires. *Because* we KNOW they're good tires. *Because* our experience has taught us that they will satisfy and gratify our customers.

There are United States Tires for every need of price or use. We can provide exactly the ones for your car.

United States Tires are Good Tires

Anderson Tire Shop, C. W. Anderson. City Hall Garage, Mark J. McCann. Geo. F. White, Allen Auto Co., Billerica. Reading Garage, H. R. Johnson, Reading. H. Louis Farmer, Tewksbury. Healey's Garage, Graniteville. S. R. McIntosh, Wilmington. A. H. Kenney, Reading.

We know United States Tires are good tires. That's why we sell them

MERRIMACK SQ. THEATRE

Mon., Tues., Wed., July 7, 8, 9

"THE WOMAN THOU GAVEST ME"

Hall Caine's Great Success

OPEN TONIGHT TILL 10 O'CLOCK

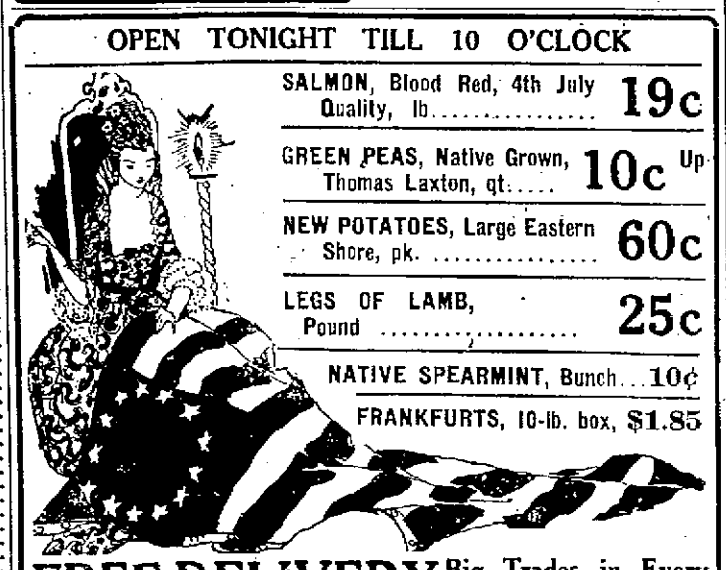

SALMON, Blood Red, 4th July Quality, lb. 19c

GREEN PEAS, Native Grown, Thomas Laxton, qt. ..... 10c Up

NEW POTATOES, Large Eastern Shore, pk. 60c

LEGS OF LAMB, Pound 25c

NATIVE SPEARMINT, Bunch ... 10¢

FRANKFURTS, 10-lb. box, $1.85

FREE DELIVERY Big Trades in Every Dept. Tel. 3890-1-2-3

SALMON NOTE THE EXCEEDINGLY LOW PRICE FOR THIS BIG HOLIDAY TRADE ONLY 19c

FRESH NATIVE VEGETABLES	Lowell's Leading Fish Dept.	Fancy and Staple Groceries	COOKIES, CANDIES, ETC.
New Potatoes, lb. 4c	Haddock, lb. 5c	Salmon, tall, cans 22c	CRACKERS
Large Cucumbers, each 12½c	Mackerel, lb. 25c	Peas, can 15c	Saltines
Heavy Lettuce, 3 heads 10c	Small Mackerel, lb. 10c	Corn, can 15c	Butter Thins
Butter Beans, qt. 8c	Market Cod, lb. 7c	Libby's Dressing, jar 15c	English Wines
Green Beans, qt. 5c	Blue Fish, lb. 10c	Pure Jellies, jar 11	Jersey Creams, lb. 22c
Ripe Tomatoes, lb. 12½c	White Fish, lb. 10c	Miss Curtis' Orangeade Paste, 20c	Tea Biscuit
Rhubarb, lb. .. 4c	Butter Fish, lb. 18c	Maple Syrup, bot. 18c	Vanilla Creams
New Carrots, bunch 6c	Yellow Perch, lb. 25c	Lemonade and Orangeade Sugar, 6c	Roasted Peanuts, lb. 20c
New Beets, bunch 7c	Eels, lb. 23c	Pudding, all flavors, pkg. .. 6c	Pop Corn on Cob, lb. 20c
Scullions, 3 bchs. for 10c	Halibut, lb. ... 30c	Pears, large can, 18c	Oolong Tea, lb. 40c
Romaine, hd. 10c	Flounders, lb. 7c	Yellow Cling Peaches ... 30c	Grape Juice, jar 13c
Radishes, 3 bchs. for 5c	Finnan Haddie, lb. 35c	Pineapple, can 29c	Lime Juice, jar 12c
Green Cabbage, lb. 8c	Glass jar		Takoma Biscuit, 2 for 15
Yellow Onions, lb. 10c			

FANCY FRUITS IN SEASON			
Bananas, doz. 30c	Sweet Apricots, doz. 12½c	Large Oranges, doz. 39c	Cherries, lb. 40c
Plums, doz. 12½c	Sweet Oranges, doz. 19c	Grapefruit, 4 for 25c	Peaches, doz. 15c
	Sweet Oranges, lb. 29c	California Canteloupe .. 2 for 25c	Lemons, doz. 35c
			Watermelons, each 65c

Delicatessen and Cooked Meats			
Boiled Ham, 70c lb.	Ox Tongue, 50c lb.	Jelly Corned Beef, 30c lb.	Minced Ham, 23c lb.
Jellied Tongue, 35c lb.	Beef Loaf, 25c lb.	Pressed Corned Beef ... 45c lb.	Pressed Ham, 23c lb.
	Frankfurts, 19c lb.	Head Cheese, 23c lb.	Bologna, 23c lb.
			Pressed Pork, 45c lb.

SMOKED, CORNED OR SWEET PICKLED SHOULDERS, lb. 26¢

PORK LOINS— Lb. ..... 25¢ | PORK BUTTS— Lb. ..... 25¢ | PORK SHOULDERS, Lb. ..... 25¢

Roast Beef SIRLOIN CUTS— Boiled and Rolled— No Waste—Pound 18c

Saunders' Market

How quickly

Resinol

healed that ugly skin eruption!

Resinol Ointment heals skin irritations that if neglected become serious. One small pimple or slight blotch mars the most beautiful face. A patch of itching eczema or other skin ailment causes great discomfort and much misery.

Resinol heals skin sicknesses because it contains harmless antidotes for such conditions.

Resinol Ointment was originated by a doctor for the treatment of eczema and other skin affections, so you need not hesitate to use it. *At all dealers.*

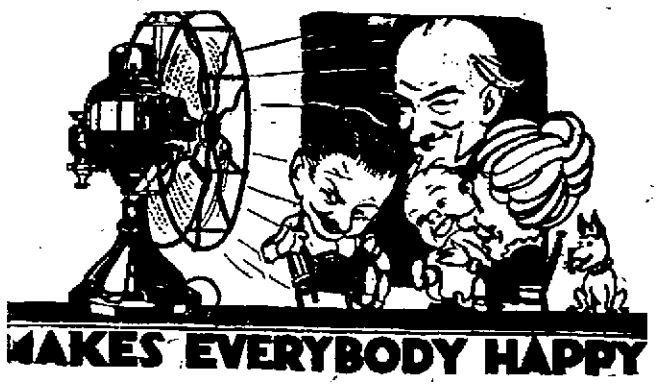

MAKES EVERYBODY HAPPY

You can't count on the summer breeze—But you **can** depend absolutely on the cooling breezes that an Electric Fan is ready to provide the minute you turn the switch.

Buy an Electric Fan and Keep Cool

this summer. Don't suffer in the old-fashioned way of 1492. Don't keep fanning yourself with a palm leaf or a magazine. Let an Electric Fan do the work. It will do it much better, too, and the cost is but a cent an hour. It doesn't pay to swelter in a close, stuffy room when cool comfort is so cheap and so handy.

TEL. 821 FOR ONE TODAY

The Lowell Electric Light Corp.

29-31 MARKET STREET

THE WEATHER

Fair and continued warm tonight and Friday; light variable winds.

THE LOWELL SUN

7 O'CLOCK

ESTABLISHED 1878 LOWELL MASS. THURSDAY JULY 3 1919 PRICE ONE CENT

Skeels Case Given to Jury
To Try Ex-Kaiser in London
19 Bombs Found at Walpole
Full Text of Guarantee Pact

PLANS FOR TRIAL OF EX-KAISER

Lloyd George Says Former Emperor of Germany Will Soon be Placed on Trial

German Army Inadequate to Disturb Peace of Feeblest Neighbors

LONDON, July 3.—The former German emperor will soon be placed on trial. Premier Lloyd George made this announcement in the house of commons today in his report on the peace negotiations.

The premier declared that the tribunal which would try the former emperer would sit in London.

The German army, he said, was at present inadequate to disturb the peace of the feeblest of the neighbors of Germany.

The terms of the treaty with Germany in some respects were terrible, he said, but terrible were the deeds which justified it and still more terrible would have been the consequences if Germany had succeeded.

German officers who had committed appalling infamies, he added, would also be placed on trial.

He declared that the British delegation had taken a stand resolutely opposing any attempt to put a predominantly German population under Polish rule.

FIND 19 BOMBS IN WALPOLE SHED

Made By Two Brothers Who Said They Were "Getting Ready for the Fourth"

Federal Officers Go to Investigate Case—Bombs Made From Gas Piping

BOSTON, July 3.—Discovery of 19 bombs in a shed at Walpole, where according to report they had been made by two brothers who said they were "getting ready for the Fourth of July", was announced to the department of justice bureau today. The bombs were made from gas piping in several sizes, closed at one end, filled with black powder, and with fuses attached.

Daniel F. O'Connell, federal inspector of explosives and an agent of the bureau of investigation of the department of justice went to Walpole to interview the makers of the bombs.

"L" HERO IS LOWELL MAN

Frank P. Tuttle, Station Agent Who Saved Many Lives, Born in This City

It developed today that Frank P. Tuttle, a station agent on the New York elevated system who is reported to have saved scores of lives yesterday by sending a telegraph message that shut off the electric power, is a hero whom Lowell can claim as one of her own for his father, the late Franklin Tuttle was for 45 years superintendent of the dyehouse at Lowell bleachery and prior to his leaving Lowell some 30 years ago, the New York hero was employed at the Bleachery.

The Sun received information concerning the station agent today from his sister-in-law, Mrs. Belle Tuttle, employed at 162 Middle street, widow of the late Charles Tuttle. Mrs. Tuttle states that her brother-in-law has been married twice, both times to Lowell women. His first wife was

Continued to Page 2

SKEELS CASE GIVEN TO JURY

Accused Woman Propped in Pillows and Pale Makes Absolute Denial of Charge

Nothing to Gain by Death of Miss Gay or Brother—Judge Charges Jury

LAWRENCE, July 3.—Seated within six feet of the jury box and propped in pillows, Mrs. Bessie M. (Skeels) Lundgren today gave a last word to the jury in defending herself against the charge that she murdered her patient, Miss Florence W. Gay with poison. The former nurse, pale but calm, made absolute denial that she had given Miss Gay or her brother, Albert J. Wilkins of Bayonne, N. J., whom she is also charged with having poisoned, any medicine not prescribed by a physician.

"Loved Both"

Her voice was low, barely strong enough to reach the second row of jurors, who leaned forward to hear her. "I had nothing to gain by the death of

Continued to Page Two

25,000 SAILORS RELEASED IN JUNE

WASHINGTON, July 3.—Secretary Daniels announced today that 25,000 men were released from the navy during June and that 50,000 more would be sent to civil life before September.

WITHINGTON WINS SCULL RACE

HENLEY, England, July 3.—Major Paul Withington of Boston defeated Colonel E. L. Salier of Great Britain in the King's Wood sculls on the Henley course today.

Major Withington won by three lengths. The time was 9 minutes, 28 seconds.

TEXTS OF BIG 3 AGREEMENTS

French Foreign Office Gives Out Texts of Alliance Documents

Agreements Bind U. S. and Great Britain to Protect France From Aggression

PARIS, Wednesday, July 2. (By the Associated Press.)—The texts of the agreements between France and the United States and France and Great Britain were given out by the foreign office tonight.

The agreement with the United States cites articles of the peace treaty prohibiting Germany from fortifying either the right or left bank of Rhine or assembling forces within 30 miles east of the Rhine, and provides, in case these provisions do not assure France proper security and protection, that the United States shall come immediately to the aid of France if any unprovoked act of aggression is made against her by Germany.

It is provided that the treaty shall be

Continued to Page Three

HANDLEY-PAGE NOT TO ATTEMPT FLIGHT

ST. JOHN'S, N. F., July 3.—Vice Admiral Mark Kerr today announced he had abandoned the proposed transatlantic flight in a Handley-Page bombing machine and that instead he would fly to Atlantic City, probably starting this afternoon if the weather permits.

FIRE ON ROOF

A slight blaze on the roof of the blacksmith shop in the rear of Cady's box shop in Fletcher street at 10.09 o'clock this morning, was responsible for an alarm from box 15. The damage was slight.

Orders New York Troops to be Ready for Speedy Mobilization

LOWELL READY FOR FOURTH

The Biggest Celebration in Years is Scheduled for Tomorrow

Parade, Fireworks, Band Concerts and Sports on the Program

Lowell will draw back to her bosom in happy gratitude tomorrow the greater portion of the 7000 sons and daughters who left her to take part in the world war during the past two years and will welcome home her heroes and heroines in the most stirring Fourth of July celebration that has ever been seen here.

From early morn until the late hours of the evening the city will be in the hands of the returned service man and service woman. The essence of the day's celebration will not lie in the amount of noise made nor the boisterousness of the observance but rather in the human cargoes which transport, training camp and battleship have been pouring into the city since last November. The uniform will be the dress of the day.

Pre-eminent in the program planned by the city for the enjoyment of her warriors is the big parade to be held in the morning and this is scheduled to outrank and outshine all previous Independence day processions both in point of numbers and in spectacular splendor.

No less than 50 organizations will take part in the affair and any number of bands and drum crops will furnish music for the marchers. Fraternal, social, civic, military and semi-military organizations will be included and the paramount feature, of course, will be the division of service men and women. Floats will sprinkle all over the procession in excelling splendor and the uniforms and costumes should present a most brilliant spectrum.

The parade will start promptly at 9 o'clock in the morning and will leave Westford and Chelmsford streets to proceed over the following route: Westford, Chelmsford, Thorndike, Highland, Locke, Gorham, Central, Merrimack, review at city hall, and dismissal at Merrimack and Cabot streets. The route of march is as brief as could be conveniently arranged and not even the oldest marcher should feel tired out when it is over. By the middle of the forenoon the parade should be over before the sun becomes too strong.

There will be four main divisions in

Continued to Page Nine

R-34 TO ARRIVE TOMORROW

Dirigible Speeding Towards America Expected to Reach St. John's Tomorrow

Wireless Station at St. John's Picks Up Signals—Position Not Given

LONDON, July 3.—The report from the R-34 to the air ministry at 9 o'clock, Grenwich time (5 o'clock New York time), showed that she was continuing her progress almost due west. Her position then was 52 degrees, 50 minutes north latitude and 34 degrees, 30 minutes west longitude. The report said the airship was cruising above fog.

Reach St. John's Tomorrow

LONDON, July 3.—The British air ministry announced today that it expected the dirigible R-34, now in mid-ocean on her trans-Atlantic flight, to reach St. John's, N. F., tomorrow morning, and Hazelhurst field, Long Island, early Saturday morning.

Signals Picked Up

ST. JOHN'S, N. F., July 3.—The wireless station here reports having heard signals last night from R-34, indicating that all was well. The position was not given.

Half Way Across

LONDON, July 3.—The air ministry received a report from the British dirigible R-34 at 6.11 o'clock this morning, Greenwich mean time giving her position as 52 degrees, 30 minutes north and 30 degrees west. This is approximately half way to New Foundland.

BAY STATE MEN DROPPED

Railway Trustees Announce New Organization—Pres. Sullivan Off Pay Roll

BOSTON, July 3.—Reorganization of the Eastern Massachusetts Street Railway company, by which President P. F. Sullivan and other officials long associated with the Bay State system, which the Eastern Massachusetts succeeded, cease to be connected with the road, was announced by the public trustees today. No official statement of the reasons for the change was made, but it was understood it was in line with a policy of decentralization and reduction in expenses. A total of approximately $250,000 a

Continued to Page 2

HEAVY BOMB GUARD IN N. Y.

Rich Men's Homes, St. Patrick's Cathedral and Other Buildings Guarded

Precaution Against Bomb Outrages—Troops Ordered to Prepare for Action

NEW YORK, July 3.—The Fifth avenue homes of former United States Senator Wm. A. Clark, Cornelius Vanderbilt, Andrew Carnegie, Henry C. Frick, Mrs. Finley J. Shepard, Vincent Astor and other persons of wealth, together with the city hall, St. Patrick's cathedral and other public buildings were guarded by police today as a precaution against bomb outrages.

Brig. General Dyer of the New York state guard has issued instructions to regimental commanders for speedy mobilization in event of any radical demonstration tonight or tomorrow.

Guards at Boston

BOSTON, July 3—An armed guard of infantrymen was posted about the Federal building today to maintain a watch there until next Monday. Neither federal, civil nor army officials would make any statement regarding the protection. Police officials said they had issued orders for a close watch, and in some cases guards on all public buildings, the homes of the judiciary, officials of the state and city governments, and churches.

SEN. LEWIS DECORATED BY KING ALBERT

WASHINGTON, July 3.—King Albert of Belgium has bestowed the dignity of grand office in the order of the crown upon former United States Senator James Hamilton Lewis of Illinois in appreciation of "devotion to the cause of Belgium."

SALE OF FIREWORKS

There are 36 more people selling fireworks in Lowell this Fourth of July than last year, according to the records of the fire department office at city hall. A total of 138 licenses to sell the noise-makers has been issued this year in comparison with 102 last year.

ELKS

Elks, and all others desiring to join in the parade July 4th.

We will have an automobile division in which all Elks with their families and friends and the general public are expected to take part. Members not having autos be sure to report as there will be seats for all. Three prizes will be awarded the best decorated autos. Report at Elks rooms, Middle street, at 8.15 a. m., July 4th.

JAMES E. DONNELLY, Esq., Marshal

Eagles Notice

All members of Lowell Aerie who are to take part in the Fourth of July parade will meet at Eagles' hall, Friday morning, at 8.15 o'clock.

All members who have been in the service are requested to be in uniform.

Flags and badges may be secured at the hall.

Per order

DAVID J. HACKETT, W. Pres.
JOHN M. HOGAN, Sec'y.

No Sun Tomorrow

Tomorrow, being a holiday, The Sun will suspend publication of all editions.

British Canadian War Veterans
ATTENTION

Meet at Westford St. Armory not later than 8 o'clock. Parade starts at 9.

J. J. WATERHOUSE, Pres.

IRISH TERRIER lost. Owner's name and address on collar. Please return to 144 School st.

WORLD'S WAR VETERANS

SOLDIERS, SAILORS AND MARINES

You are requested to turn out in uniform for the city's welcome home celebration and parade.

NEXT FRIDAY, JULY 4th

Cabaret and Smoker, State armory, 7.30 to 8.30 a. m.

Baseball tickets for Lowell-Fitchburg game in the afternoon distributed at 8 o'clock a. m.

Formation of Veterans Division in Grand street at 8.30 a. m.

Parade starts at 9 a. m. sharp.

Fireworks in the evening, South Common, veterans admitted within roped enclosure.

See General Order No. 1 for further details.

By order of

GEN. PEARSON, S.W.V., Chief Marshal.

W. C. MacBRAYNE, Capt., Chief of Staff.

Farrell & Conaton

PLUMBERS, STEAM, GAS AND WATER FITTERS

243 Dutton St. Telephone 1513

Fourth of July Program

MORNING

Sunrise—Ringing of Chimes.

7.30—Cabaret, smoker and drawing contest for uniformed men at the state armory.

8.30—Parade forms in Chelmsford and Westford streets.

9.00—Parade starts from Westford street and proceeds over downtown route.

10.00—Lowell at Fitchburg, New England League Baseball.

Amateur Baseball on Local Playsteads.

South Common Midway All Morning.

NOON

Ringing of Chimes.

AFTERNOON

2.00—Horse Racing, Golden Cove Park.

3.00—Lowell vs. Fitchburg Spalding Park.

3.00—Swimming Carnival, Merrimack River Pool.

4.00—Boxing, Benny Valger vs. Harry Carlson, Crescent A. A.

3.00—Band Concerts at Chelmsford Street Hospital and Spalding Park.

Amateur Baseball on Local Playsteads.

Special Programs at Local Theatres.

South Common Midway all Afternoon.

Dancing and Other Attractions at Lakeview.

EVENING

7.30—Band Concert, South Common

9.00—Fireworks South Common.

Special Performances at Local Theatres.

South Common Midway.

Dancing and Other Attractions at Lakeview Park.

Attention

MOTOR CYCLISTS —AND— BICYCLISTS

Seventy-seven prizes offered for best decorated machines and floats in 4th of July parade.

55 Prizes for Motorcycles
25 Prizes for Bicycles

Now on exhibition at 299 Moody street.

This division will rendezvous on Boulevard (Colonial ave.) at 7.15, Friday morning, July 4th.

HAROLD E. DYER, Lieut. Marshal

SAMUEL PARENT, Chief of Staff.

Thos. Jones, Arthur Bachelder, Melvin Caster, Richard Phillips, chief aides.

LIBERTY BONDS and WAR SAVINGS STAMPS CASHED
Central Blk., 53 Central St., Rm. 97

"It's the Bean" THAT'S WHY PEOPLE WHO USE QUINBY'S

La Touraine SAYS: The Perfect Coffee

Your search for complete coffee satisfaction will continue until you have tried La Touraine. 52c a lb.

W. S. Quinby Company—Boston, Chicago

Don't accept coffee as La Touraine unless it's in the La Touraine bag. La Touraine Tea is just as attractive to all lovers of quality. Ask your grocer.

In order to give our clerks a holiday, we will close all day Saturday, July 5th.

TALBOT DYEWOOD & CHEMICAL CO.

40 Middle Street

STATE OF WAR AND ANARCHY

Texas Senate Adopts Resolution Urging Federal Government to Act

Asks Washington to Recognize "State of War" in Northern Mexico

AUSTIN, Texas, July 3.—A resolution urging the federal government to recognize a "state of war and anarchy" in Northern Mexico was adopted by the senate yesterday.

Skeels Case to Jury

Continued

Miss Gay or of my brother," she said. "I loved both."

Mrs. Lundgren sought to explain the packages which she sent from the Gay home at Andover to her parents' home at Bayonne, as being of food instead of articles of clothing or bric-a-brac which the government contends she stole, and to cover which larceny the prosecution charged she poisoned her patient. "I have always been accustomed to sending packages to Bayonne," she explained, "and they have usually been something which I cooked. Miss Gay knew and Mrs. Luce (Mrs. E. M. Luce, a relative of the Gay's and beneficiary in the Gay estate) knew.

"I had three brothers and a sick sister-in-law, and not more than two weeks would elapse between packages to either. The reason the commonwealth found nothing that was sent in these packages to Bayonne was because it was all food, and was eaten up."

The defendant thanked the court and her counsel, adding: "I know that they (the prosecution) have ruined my whole life but, thank God, they cannot touch my soul."

After Mrs. Lundgren had been carried back to her usual place, Judge Webster B. Thayer began his charge to the jury. It was expected that it would occupy two or three hours.

Judge Thayer entered at length into the meaning of a reasonable doubt, and said the commonwealth must first satisfy the jury beyond a reasonable doubt that Miss Gay died from arsenical poison. "The defendant," he said "is not called upon to show the cause of Miss Gay's death, nor is she obliged to show what disease did produce her death."

"If you should find," he continued, "that Miss Gay did not die of arsenical poisoning that is the end of the case. On the other hand if you find that she did die from arsenical poison, the commonwealth must satisfy you beyond a reasonable doubt that the poison was administered by Elizabeth M. Skeels."

The jury retired at 12.48.

NEWS OF THE DAY IN POLICE COURT

Charged with assault and battery on Henry Mestovas, Joaquim R. Bettencourt was arraigned before Judge Pickman in police court today and drew down a fine of $12.

The alleged assault occurred in the Walton mills on June 26, when, it was said by witnesses, Bettencourt got into an argument with the complainant, and backed his convictions with a hammer, doing considerable damage to complainant's head.

Other Offenders

James Clark of Boston and May Driscoll, also of the Hub were found guilty on a statutory charge and paid fines of $15 each. The pair were taken from a room on Central street last evening by members of the vice squad.

No drunks came before the court today, the probation officer having issued free passes to the two lonesome members of the anti-prohibition society who were arrested last evening by the police.

MATRIMONIAL

The marriage of Dr. G. W. Ellison of this city and Miss Katherine A. Gilman took place yesterday at Washington, D. C. The couple will make their home in this city.

Seeds—Freeman

Mr. Charles E. Seeds and Mrs. Bertha A. Freeman were married June 25, the ceremony being performed by Rev. S. A. Jackson of the Westminster Presbyterian church.

FAMO stops seborrhea (the dandruff disease).

It makes the hair and scalp healthy and stops itching.

It gives luster and sheen to the hair and makes new hair grow.

FAMO comes in two sizes—35 cents and an extra large bottle at $1.00 at all toilet goods counters and the better barber shops.

Mfd. by The Famo Co., Detroit, Mich.

DOWS' TWO DRUG STORES

Special Famo Agents.

FAMO

Stops Seborrhea—Grows Healthy Hair

Bay State Men Dropped

Continued

year will be saved to the company by the changes in officers.

Besides President Sullivan, those who leave the road include Vice President Robert S. Goff of Fall River, who like President Sullivan received $20,000 a year and Treasurer Charles R. Rockwell of Milton, whose salary was $15,000.

The new organization announced is as follows:

General officers: Vice president and general manager, R. B. Stearns; assistant general manager, Howard F. Fritch; general auditor, Caleb S. Jackson; assistant treasurer, Louis W. Wellman; attorney, Philip G. Carleton.

Department heads: Rolling stock, Frank D. Ward; power and lines, J. H. Libbey; tracks and buildings, Frank B. Walker; purchasing and stores, Walter C. Bolt; public relations, Fred A. Cummings.

The public trustees appointed by the governor, having assumed general executive charge of the property, no president will be named.

Mr. Sullivan Busy Man

It was explained today that far from at present being an idle railroader, Mr. Sullivan has extensive private interests to attend to, and is moreover, a member of the important war labor board. Added to this is the fact that shortly a board of arbitration is to start holding sessions at Manchester, N. H., to review existing labor and operating troubles between the Manchester Street railway and its carmen. Mr. Sullivan has accepted the invitation of the Manchester Street railway to sit on this board of arbitration as the employer's representative. The selection is one which is said to have been agreeable and pleasing to the Manchester carmen although Mr. Sullivan will represent their employer, owing to Mr. Sullivan's extensive experience as a trolley railroad man.

The end of P. F. Sullivan's service with the Bay State took place June 1st as he explained today to The Sun, at the time the new state controled holding company, Eastern Massachusetts Railways company, took over the property, but it was not until today that formal, definite announcement could be made.

Most significant in writing of Mr. Sullivan and his service to the Bay State is the fact that he headed the largest street railway system in the United States for a longer term of years than any other street railway president.

In 1888 he was engaged by the directors of the Lowell & Dracut line and the Lowell Horse Railroad Co., two lines centered in management in Lowell, as an office worker. After three years he was promoted to be general manager for these companies. He remained as general manager up to 1899 when, after several weak and independent companies had in the meantime been merged, there being two groups, Old Colony Street Railway and Boston and Northern, he was called to go to Boston and be chief executive officer of the merged lines. He thus continued in this capacity until finishing his service June 1st when the state took over active control.

Railroad men in general speak exceedingly well of Mr. Sullivan, both as a capable and experienced railroader and fair and just in his dealings with carmen and their labor organizations. Few people condemning the unfortunate financial matters which are connected with the history of the merged companies and to which these later day fare increases and inefficient service have been traced, go far enough to include P. F. Sullivan in the indictment. He attended strictly to the business of directing the railroad.

PRES. WILSON TO LAND AT HOBOKEN TUESDAY

WASHINGTON, July 3.—President Wilson is expected to land at Hoboken at 2.30 o'clock next Tuesday afternoon. Under present plans he will cross to Manhattan on the 23rd street ferry and motor up Fifth avenue to Carnegie hall, where a reception will be held. After delivering a brief address he will leave for Washington.

FORMER LOWELL BOY

Everett Connell, a former Lowell boy, died this morning at his home in Bradford, Mass. His age was about 28 years. When living in Lowell he attended high school and was known to a large circle of friends.

MASS NOTICE

Requiem high mass for the soul of Private William J. Molloy will be sung at the Sacred Heart church Saturday morning, July 5, at 8 o'clock

Bowel Poison

Thousands of Men and Women Poisoned and Don't Know It. HOW TO FIND OUT

Bowel poison means blood tainted by fowl secretions absorbed from the bowels. Here are the symptoms:

If your skin is disfigured by eruptions, humors, pimples, blotches, sores or eczema; if you itch and burn and your skin is scaly and rough; if you feel tired and worn out, your nerves weak, constipated, cross and depressed; if your head feels heavy and aching, your eyes blurr and specks float across your vision, if you have cold feet, and your hands get sweaty and sticky—if you have these danger signals they point unerringly to bowel poison. Impure blood, and show that your stomach, liver and bowels are not working right.

Dr. Grady's Tablets are what you must have to make your bowels right; they will remove the impurities from by stimulating the sluggish liver and bowels so that they will perform their functions naturally and regularly. They cleanse and invigorate the blood by stimulating the slugist liver and regulating the bowels by their gentle laxative action. They are a sure and unfailing cure for bowel poison in young or old.

Dr. Grady's Tablets cure constipation, billiousness and headache in one night. 10 cents, all druggists.—Adv.

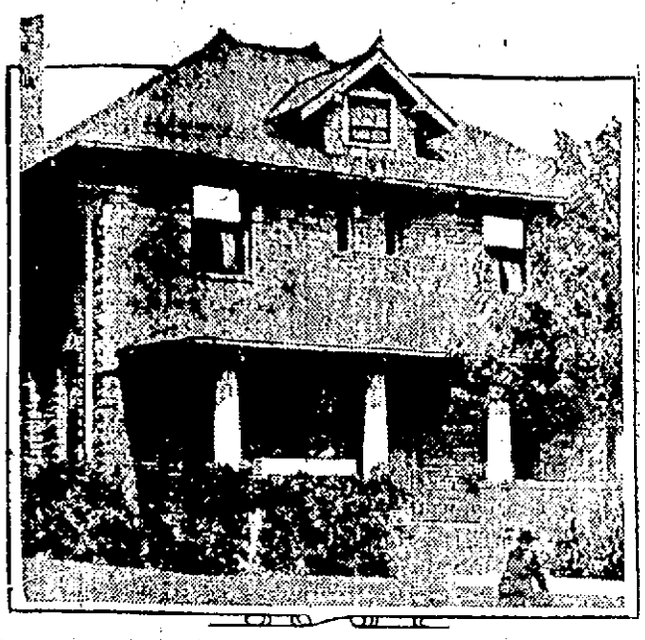

CHAMP JESS LIKES LUXURY THAT'S WHY HIS SECRETARY PICKED THIS PLACE

As soon as Ray Archer, business manager for Jess Willard, heavyweight champion, arrived in Toledo he began to hunt for a suitable furnished house or apartment. He found an eight room residence in the best part of the residential section. Here Jess lolls about the big porch, eats his meals and sleeps. It is far away from the rabid fans and far from his training camp, but he doesn't mind, for he has a $4000 car to carry him back and forth.

MEN WANTED TO HARVEST KANSAS WHEAT

Benjamin F. Pouzzner, local director of War Camp Community service this morning received a telegram from New York headquarters asking him to co-operate with the department of agriculture and the war department in an effort to obtain 5000 men to go to Wichita, Kansas, to help harvest the wheat crop. Unless this number of men are immediately received the crop will be a total loss the telegram advises.

Wages and living conditions in the wheat belt are excellent. Wages of from $5 to $7 a day, plus room and board are being offered and further details may be secured from Mr. Pouzzner or F. S. Lyon at the Community club in Dutton street. Mr. Pouzzner will make a further announcement regarding this subject in a day or two.

If you want to buy, sell or exchange anything try a Sun want adv.

SQUEEZED TO DEATH

When the body begins to stiffen and movement becomes painful it is usually an indication that the kidneys are out of order. Keep these organs healthy by taking

GOLD MEDAL HAARLEM OIL CAPSULES

The world's standard remedy for kidney, liver, bladder and uric acid troubles. Famous since 1696. Take regularly and keep in good health. In three sizes, all druggists. Guaranteed as represented. Look for the name Gold Medal on every box and accept no imitation

SEC. LANSING TO LEAVE PARIS FOR U. S. SOON

PARIS, July 3—Secretary Lansing feels that his presence in Washington in the near future will be necessary because of the greatly increased duties of the state department.

It was for this reason that he decided recently to turn to the United States, fixing his departure for the middle of July and planning after his return to make an appeal to congress for funds to enable the department properly to cope with its new tasks.

While he hopes that someone selected to succeed him as head of the American peace mission will reach Paris before the time of his departure, he will not await the arrival of his successor.

HIS 90TH BIRTHDAY

Mr. John McNamara, a well known resident of this city, who makes his home with his daughter, Mrs. Dennis Regan, at 27 Windsor street, recently observed the 90th anniversary of his birth and the venerable gentleman was showered with appropriate gifts, congratulations and best wishes. Despite his advanced age Mr. McNamara is enjoying the best of health and is still able to take his daily walk to the centre of the city. He was born in County Waterford, Ireland, and came to this city about 30 years ago. He is a shoemaker by trade and he worked at his trade up to only three years ago. He has a daughter, 15 grandchildren and four great-grandchildren. Mrs. Norah Regan Longlin, the well known singer and entertainer, is his granddaughter.

LICENSE COMMISSION

A special meeting of the Lowell license commission to act on the granting of midway permits for the South common celebration tonight will be held at 5.30 p. m., and the commission will afterwards adjourn to the bandstand at the common in order to give those who were unable during the day to make applications for permits to get in line.

THE AMERICAN DRINK

For the Family Table

Zesto

A cereal beverage

Combining all the Qualities

Life—Snap—Sparkle

Rich—Smooth—Creamy

You cannot drink too much of it—the more you drink it the more you like it

A flavor all its own

Ask for Zesto at Cafes, Restaurants and Soda Fountains—It's Non-Intoxicating.

Order by the case from Grocer or Druggist, or Telephone the Distributor

Manufactured and Bottled Exclusively by The Peter Breidt Co., Elizabeth, N. J., U. S. A.

LOWELL GROCERY CO.

Distributors

DUTTON STREET TEL. 2972

LINCOLN, SELF CONFESSED SPY, TO BE DEPORTED

LONDON, July 3.—Ignatius Tribich Lincoln, former member of parliament, who has been in prison here since 1916 as a self confessed spy, will soon be deported to Hungary.

Ignatius T. Lincoln, formerly an Austrian, but later a naturalized Englishman, was arrested in New York on August 4, 1915, on a charge of forgery preferred by the British consul in New York. After his arrest he declared he was a German spy and that England wanted to try him for that offense. His extradition on the allegation of forgery was ordered by the United States district court and he was deported on May 27, 1916, tried in London for forgery and sentenced to three years penal servitude. Early this year his certificate of naturalization was revoked by the British government.

At the time of Lincoln's arrest the United States and Germany were not at war and the case proved troublesome to the federal authorities. After his extradition was ordered, Lincoln tried to obtain his liberty by habeas corpus. This was denied by the federal courts, but he managed to delay his deportation to England by escaping from a United States deputy on January 15, 1916, remaining at liberty for over a month.

ALL ON WATER WAGON

23 Million More Gallons Consumed in N. Y. on July 1 Than on June 30

NEW YORK, July 3.—As evidence that New York had accepted prohibition with fervor, or that its citizens, for one reason or another, were exceptionally thirsty on July 1, the chief statistician of the water department bureau announced today that 23 million more gallons of water were consumed on the birthday of the great drought than on June 30. The figures were 637,000,000 gallons on June 30 and 660,000,000 gallons on July 1, as the June 30 was Monday, wash day.

MILITARY MASS AT LAKEVIEW CHAPEL

All arrangements for the military mass in honor of the sailors and soldiers to be celebrated at the Lakeview chapel next Sunday, have been completed. The mass will be celebrated at 10.30 o'clock by the pastor, Rev. Michael C. Gilbride.

A feature of the service will be the blessing of two flags as a tribute to the memory of the late Corp. Edward Quinn, who died in France, and the late Corp. John A. O'Brien, who passed away in Texas. At the close of the ceremony the flags will be presented to the mothers of the deceased soldiers.

Prior to the service a procession around the pavilion will be held, the marchers to be preceded by John A. McQuade, who will act as color bearer. The escorts to the colors will be Sergt. William A. Killoy and Yeoman Frederick Webster. The buglers will be Antonio Drouin and Martin Gilligan, both of Battery F, while the drummer will be Charles Keyes. Next will come the service men in uniform, about 100 in line, a delegation of the Holy Name society of St. Patrick's church, a delegation from the C.Y.M.L., the vested choir of St. Patrick's church, the cross bearer, James Flannery, a K. of C. secretary; the acolytes Privates John A. O'Connor and Edward Nelligan; the servants of the mass, Lieut. John Bolan and Sergt. Thomas Delmore and the officiating clergyman, Rev. Michael Gilbride.

During the mass the following musical program will be given:

Ave Verum .....Millard
Vera Moody
Panem de Coelo .....Terziani
Vera Moody and James King
Ave Maria .....Marzo
James King

At the close of the service taps will be blown by the buglers. Miss Leona Spelling will preside at the organ. The arrangements for the service are in charge of Rev. Michael C. Gilbride and John F. Golden. It was announced today that a movement is now on foot for the erection of a new chapel at Lakeview and that a committee to collect funds will be appointed some time next week.

LIQUOR LICENSES

An application for a fourth class liquor dealers' license under the old law was filed at the license commissioners office by P. Dempsey & Co., 140 Worthen street, today. The license commission is still accepting and filing applications for the extension of liquor licenses which are coming in daily from those optimistic souls who believe that the present "dry" era will be merely of temporary duration.

WHAT GOOD IS WEALTH

if you are in poor health, if almost everything that you eat distresses you, frequent headaches, pains in the stomach, bad taste in the mouth, dark rings under the eyes, etc.? The fact is, life is not worth living if you are a chronic sufferer from Indigestion and Billiousness.

When the stomach is out of order, the liver not working properly, your heart is obliged to do so much extra work, that it causes palpitation, faintness, and if not checked becomes dangerous.

To feel fresh and fit for your daily duties, you must keep your stomach well, your liver active, and the bowels regular; you can get into this healthy condition, by taking SEVEN BARKS; as a digestive tonic, and stomach remedy, it has no equal, and 50 years of continuous sale proves its wonderful merit.

Get at the root of your indigestion and constipation trouble by driving all poisons out of your system for good. No matter how chronic your case is, you can get quick relief by taking nature's remedy, SEVEN BARKS; one bottle costing 50c will prove its value. After you have proven its wonderful efficiency, you will never be without it. Ask your druggist for it.—Adv.

Why do so many Women suffer with Anaemia?

THE answer to this is, they do not realize that they have **Anaemia.**

WOMEN who work in factories, think they are "only tired" or "run-down" when they lose their appetite; do not sleep well; and get discouraged because they can't do more work. They have Anaemia.

OTHERS are pale and thin and hollow-eyed. They suffer with headaches and backaches, and their nerves are all unstrung. They have Anaemia and need RED PILLS.

STILL others are troubled with Palpitation, Dizziness, Exhaustion, and should be taking RED PILLS for Anaemia.

NOW, why are RED PILLS equally good for all these troubles? Because they are all the result of Anaemia or poor blood. Anaemia means that the blood does not contain enough of certain substances to properly nourish and re-build the body. RED PILLS for Pale and Weak Women are food for the blood. They supply the elements which the blood requires to keep the whole system in perfect health.

AFTER a few weeks' treatment with RED PILLS, you notice a difference in yourself. You feel brighter and happier. You can do more work. You work easier. Headaches and backaches disappear. Nerves are forgotten. You eat and sleep better. And day by day, the improvement goes on as RED PILLS feed the blood, until—before you realize it—you are a well, happy, contented woman.

IF you now know that you are suffering from Anaemia, don't let the trouble develop into something more serious. Stop it now—get well—by taking RED PILLS for pale and weak women, the infallible prescription for Anaemia.

MRS. I. BOULEAU, 44 Main Street, Northbridge, Mass., says: "Working in the factory had weakened me to such a point that I was quite discouraged, and I thought I was a very sick woman. This excessive weakness was bringing on to me all kinds of pains, troubles and sufferings. RED PILLS for Pale and Weak Women brought me back to health in no time. A few boxes made all the difference in the world to me. Not only have they helped me, but they have also proved very helpful to my young daughter who was fifteen years of age, and who was having a great deal of trouble at this critical period of her life.

Now we both take them now and again, when we feel depressed, or when we feel weak, and they have always done for us the good we are looking for."

***CAUTION:**—The formula of RED PILLS for Pale and Weak Women was first discovered in Paris, in the year of 1870, by a famous French specialist.*

They have been largely used in France by French women ever since. American women are now using them with gratifying results for the treatment of Anaemia and general debility.

Insist on the signature:—"CIE CHIMIQUE FRANCO AMERICAINE", and the serial number on each box. 50 cents, or six boxes for $2.50 at dealers or by mail. Franco-American Chemical Company Limited, 212 Milk Street, Boston, Mass. 13

FIREMEN'S VACATIONS

The following members of the fire department will begin their two weeks' vacation Saturday morning. They were scheduled to leave tomorrow but the regulations of the department forbid any member from being off duty on that day: H. C. Carpentier, W. F. Egan, J. H. Gray, J. J. McCarthy, D. Laferriere, J. P. Moore, M. J. O'Connor, George Schofield and E. P. Cunningham.

"L" Hero Was Lowell Man

Continued

Mary Ann Shine, now dead, and his second wife, Mary Gallagher, living. He is the father of five children by each wife and the two women were cousins.

One of Mr. Tuttle's sons is Webster Tuttle, telegraph editor of the Worcester Gazette, who is well known to Lowell newspapermen; a second son heads a telephone company of a southern California city and a third son is secretary of the Chicago Art Institute. These three sons together with a daughter who is an assistant librarian at Brooklyn, are children of the first wife. A son by the second wife lost his life from an influenza attack while serving in the national army.

Mr. Tuttle is now a man about 65 years old. Mrs. Belle Tuttle, his sister-in-law, although she has not seen him for about ten years and believes it is at least ten years since he visited Lowell, keeps in touch with him and his family and says members of his family every summer visit relatives of their father and mother in Lowell.

Mr. Tuttle has been employed on the transportation system of New York for many years. The act of valor and bravery which the Carnegie foundation will undoubtedly recognize by a medal and a substantial grant of money, consisted of his sticking to his post of duty as station master of an elevated station at the South Ferry terminal when a serious and dangerous fire which started from an electric spark setting some grease on fire, threatened great destruction. Hundreds of people panic stricken made their way out of cars and crossed the dangerous third rail of the track to places of safety. Mr. Tuttle seeing the great danger to these people being electrocuted sent the message which resulted in the juice being shut off. He stayed at his job although surrounded by smoke and flames, later fighting his way through but collapsed entirely when he saw he was probably safe from death.

A DISCOVERY THAT BENEFITS MANKIND

Two discoveries have added greatly to human welfare.

In 1835 Newton originated the vacuum process for condensing milk with cane sugar to a *semi-liquid* form.

In 1883 Horlick at Racine, Wis., discovered how to reduce milk to a *dry powder* form with extract of malted grains, *without* cane sugar.

This product **HORLICK** named **Malted Milk.** (Name since copied by others.) Its nutritive value, digestibility and ease of preparation (by simply stirring in water) and the fact that it keeps in any climate, has proved of much value to mankind as an ideal food-drink from *infancy* to *old age.*

Ask for HORLICK'S—Avoid Imitations

MERRIMACK SQ. THEATRE

"THE WOMAN THOU GAVEST ME"

Hall Caine's Success

NEXT MON., TUES., WED.

BUTTERMILK, Not BOOZE

We are pleased to announce that since the sale of all kinds of liquor was suspended in Lowell, July 1st, our firm has distributed through various retail stores and restaurants here four times as much of our pure, "Made in Middlesex" Buttermilk as was the case prior to July 1st.

BUTTERMILK is the great all-the-year-round health drink, a preventative of rheumatism, a flesh reducer, a tonic for the body and a blood builder. Buy it by the quart or gallon. If you drink BUTTERMILK you want the best you can buy, not the train churned kind. You can buy our cool fresh Buttermilk on South Common tomorrow.

GORDON DAIRY COMPANY

SELLS THE BEST

Ask Your Grocer, Drug Store or Restaurant if GORDON DAIRY COMPANY Buttermilk is Sold

Laboratory at 520 Worthen St. Phone 2530

MONOLAC The Ideal Finish

Monolac stains and varnishes in one operation. While the coating produced is beautiful and perfect enough for the finest furniture, it is also so tough, elastic and durable that it may be used for floors, doors and other surfaces, where the finish is subject to hard usage.

Pint, 70¢ Quart, $1.30

Free City Motor Delivery

C. B. Coburn Co.

63 Market Street

DR. ANNA H. SHAW DEAD

Famous Suffragist Succumbs at Home, Moylan, Penn., at Age of 71

PHILADELPHIA, July 3.—Dr. Anna Howard Shaw, honorary president of the National American Woman Suffrage association, died at her home in Moylan, Penn., near here, at 7 o'clock yesterday evening. She was 71 years old.

Dr. Shaw was also chairman of the woman's committee of the council of national defense and was recently awarded the Distinguished Service medal for her work during the war.

She was taken ill in Springfield, Ill., about a month ago, while on a lecture tour with ex-President Taft and Pres. Lowell of Harvard university, in the interest of the League of Nations. Pneumonia developed and for two weeks she was confined to her room in a Springfield hospital

She returned to her home about the middle of June and apparently had entirely recovered. Last Saturday she drove to Philadelphia in her automobile and upon her return said she was feeling "fine." She was taken suddenly ill again yesterday with a recurrence of the disease and grew rapidly worse until the end.

Her secretary, Miss Lucy E. Anthony, a niece of Susan B. Anthony, who has been with Dr. Shaw for 30 years, and two nieces, the Misses Lulu and Grace Greene, were at her bedside when she died. Arrangements for the funeral have not been made. They probably will be announced tomorrow.

Dr. Shaw long had been prominently identified with the woman, suffrage movement and was president of the National American Woman Suffrage association consecutively for 11 years. In 1915 she declined a renomination and then was elected honorary president.

She had spoken in every state in the Union, before many state legislatures and committees of both houses of congress in the interest of suffrage. She was a member of the International Woman Suffrage alliance, International Council of Women, League to Enforce Peace and National Society for Broader Education.

Dr. Shaw continued her active participation in public affairs to the last. Immediately preceding the great war, in the early summer of 1914, Dr. Shaw went to Rome as chairman of the committee on suffrage and right of citizenship at the quinquennial session of the international council of women.

Immediately after hostilities ended in France Dr. Shaw signed the resolution she helped draft for the National American Woman Suffrage association, addressed to the peace conference, asking for punishment of the Germans for their crimes against women and girls.

For her endeavors in the interest of women at home as well as soldiers in France during the war, Dr. Shaw received letters from Queen Mary of England, Mme. Poincare, wife of the president of France, President Wilson and Gen. Pershing and other celebrities.

DARTMOUTH LOSES SPLENDID ATHLETE

L. Harold Weld, the Dartmouth college hammer thrower, who won this event at the intercollegiate track and field championship at Cambridge on May 31, lost a leg recently. The limb became infected at his home in Grasmere, N. H., and after every effort to save the leg had failed it was decided to amputate. The loss is a sad blow to Dartmouth not only in athletics, for Weld was one of the most popular undergraduates. He is a sophomore and was developed by Harry Hillman. The Dartmouth football team also is hard hit through Weld's misfortune, for Coach Spears had counted on him to play tackle next fall. He possessed a remarkable physique.

CAN APPRECIATE GOOD DIGESTION AFTER SICKNESS

Another New Hampshire Resident Endorses Dr. Williams' Pink Pills as a Blood Builder

"Only a person who has suffered day and night from indigestion can appreciate the joy of being able to eat a hearty meal and sleep soundly," says Mrs. George Robinson, of Proctor avenue, Manchester, N. H. "If everyone who has stomach trouble as a result of anemia would try Dr. Williams' Pink Pills I am sure that they would be benefited as I was.

"My health became so poor that I was very nervous and had sharp pains in my head. My heart fluttered and sometimes I became so nervous that I had to go to bed. My stomach was disordered and I could not eat a meal without after-distress. My head ached frequently and I had dizzy spells. If I moved quickly there were dark spots before my eyes.

"I read about Dr. Williams' Pink Pills in a newspaper and decided to give them a trial. After taking two boxes there was a great improvement in my condition and I continued the treatment until my appetite improved and my stomach gained strength. I no longer have headaches or dizzy spells, my nerves are much stronger and I feel like a different person now. I have recommended Dr. Williams' Pink Pills to a great many people and will continue to do so for I have the greatest confidence in the remedy."

Dr. Williams' Pink Pills are sold by all druggists, or direct from the Dr. Williams Medicine Co., Schenectady, N. Y., at 50 cents per box, six boxes for $2.50, postpaid, on receipt of price. Write for the free booklet on nervous disorders and "What to Eat and How to Eat."

MERRIMACK SQ. THEATRE
Is Love Stronger Than the Marriage Law?—See
"THE WOMAN THOU GAVEST ME"
NEXT MONDAY

GERMAN WAR PRISONERS

300 Leave Brussels—Belgian Cities to Furnish Documents for Trial of Germans

BRUSSELS, July 3.—The first lot of 300 German prisoners of war left Brussels yesterday. They will rejoin their units and prepare for their repatriation. Belgian municipalities have been invited to furnish the necessary documents to be used in the trial of German officers who committed atrocities during the German occupation.

The Belgian minister of interior has offered land in the neighborhood of Ypres to the Canadian authorities for the erection of a war memorial and museum recalling the tribute paid by Canadian troops on Belgian soil during the war.

U. S. SOLDIERS CANNOT MARRY GERMAN GIRLS

COBLENZ, Wednesday, July 2. (By the Associated Press)—Marriages between American soldiers and German women are forbidden by the army regulations pending ratification of the peace treaty by the United States and Germany.

Officers said that any violations of this ruling would be prosecuted and that the offender would be tried either on a charge of communicating with the enemy or of disregarding fraternization regulations.

At army headquarters, however, inquiries continue to be received from soldiers eager to wed German girls. Since Saturday there have been so many reports with reference to the fraternization order that headquarters has issued a memorandum on the question of fraternization, which says:

"The attention of all officers and enlisted men is called to the fact that no order has been issued revoking or in any way modifying the rules and regulations concerning fraternization and other dealings with or treatment of the civil population of the occupied area."

All commands were instructed to see that the order received the widest publicity.

BELIEVE VIENNA MAY FALL TO BOLSHEVISTS

BERLIN, Wednesday, July 2. (By the Associated Press)—Emil Von Stauss, director of the Deutsche bank, and one of the German financial delegates at Versailles, declared today that financial circles in Berlin were gravely apprehensive that Vienna might shortly fall into the hands of the Bolsheviki, reports from there indicating that the city is politically in immediate danger, in view of the activities of Hungarian communists.

The Hungarians, he said, had succeeded in perfecting an organization to a degree threatening the overthrow of the Renner cabinet and the proclamation of a soviet republic.

He indicated that Germany would be only too glad to send troops to the relief of the Danube capital, as it did in the case of Munich, but added:

"There is a suspicion prevailing in official circles here that the entente would promptly oppose such an expedition."

LOOKS LIKE PRETTY HOT JULY FOURTH

Weather indications for Friday: Fair and Warmer. It can't be done, and there's that. It may be warmer tomorrow than it was January 1, but if it means warmer than today, then the old and ever glorious Fourth will just frizzle up to a crisp, likewise we people.

If it wasn't for a slight breeze from the west today would probably take first place among the hottest things in the world. At noon downtown thermometers in the shade registered 91 1-2 degrees, a rise of four degrees since 11 o'clock. If this dizzy pace continues, at eight o'clock tonight it will be 125 1-2, which is considered tolerably tepid even in the great southwest, where folks tell us it is sure hot at times.

But Fourth of July isn't the Fourth at all, unless it is hot, so there doesn't seem to be any doubt but what tomorrow is destined to be July 4th in very truth. See you later.

LAKEVIEW THEATRE

Lakeview park is the Fourth of July Mecca, besides being the one best bet at other times. Dancing till 12 tonight and from 1 to 12 tomorrow night. See the parade, then spend the rest of the day here. Miner-Doyle's 10-piece orchestra is all ready for you. Free, the Flying Keelers, twice a day.

WOOD'S PRIMROSE TEA
A DELIGHTFULLY FRAGRANT FLAVOR
BUY IT IN THE SQUARE WAX SEALED PACKAGE
DERRY DODGE CO.
BOSTON .... MONTREAL

Buy One Cake of Laco Castile Soap
and convince yourself that it is the only *Genuine Castile Soap.*
Made in Castile, Spain—Has been for 112 Years.

Insist on having Laco and you will have a reliable, genuine Castile Soap,—it is economical.
Lockwood Brackett & Co., Boston
IMPORTERS

A. O. H. DELEGATE GETS FINAL INSTRUCTIONS

Formal instructions to James O'Sullivan, delegate of the local divisions of Hibernians to the national convention of the order soon to be held in San Francisco, were given last evening at a well attended meeting of the members of the local divisions in Hibernian hall. He was asked to vote in favor of close identification with the Friends of Irish Freedom. A committee was appointed to prepare a telegram to Premier Clemenceau at the peace conference asking that the case of the Irish republic be given consideration and that a committee be appointed to investigate alleged atrocities committed by the British government in that country. Fourth of July plans were also discussed.

SUN BREVITIES

Best printing, Tobin's, Associate bldg.

Lydon for best catering. Tel. 4334.

J. F. Donohoe, 228 Hildreth Bldg., real estate and insurance. Telephone.

Private Geo. F. Mulvey, 302nd Machine Gun Co., has returned after being overseas one year.

Mr. J. S. Stratton has just returned from Newark, N. J., and will spend the next two or three weeks at Enfield, N. H.

Enoch M. Marsh of the Grumpus district of Pelham observed his 90th birthday anniversary on Tuesday of this week, many friends calling during the day to extend congratulations.

Twenty-eight applicants for chauffeur's licenses were examined at city hall today by inspectors Hubbell and Hawley of the state highway commission.

John McKinley, manager of Cook, Taylor & Co., attended the funeral of A. B. Davis at Tilton, N. H., yesterday. Mr. Davis was president of the Ideal Manufacturing Co., which for the past 30 years has supplied Cook, Taylor & Co. with wrappers and house dresses.

Berry Laycock, for a great many years superintendent of the Musketaquid mills in Davidson street, has been promoted to the position of agent of the Scotia mills at Woonsocket, R. I., both mills being owned and operated by the United States Worsted Co. Mr. Laycock's successor in this city is A. J. Wicks, formerly of the Oswego mills in Lawrence.

The annual outing for the employes of the Musketaquid mills in Davidson street will be held at Revere beach Saturday. The trip to the seashore will be made in two large automobile trucks that will leave the corner of Paige and Bridge streets at 8 o'clock. The arrangements for the affair are in charge of Clovis Mercier and Daniel Molloy.

On Saturday afternoon, June 28 and on Monday evening, June 30, pupils of Edward Everett Adams presented recitals of vocal and piano music which were enjoyed by a large number of friends. The Saturday afternoon program was given by piano students only, while on Monday evening two vocal and several piano pupils took part. The recitals were filled with excellent work and proved extremely interesting.

Lieut. Richard D. Donoghue, U.S.A., of this city, stationed at the transportation office in New York city, arrived home today to spend the Fourth and week-end with his family. He has just returned from a six weeks trip to France for the army transportation bureau, which was his third journey to the other side and return during the war. He expects his application for a discharge will be granted within a few days.

Dyer and Philips, located at 299 Moody street, have on display in their show window an array of fine prizes. These prizes are to be awarded to the winners in the motorcycle division of the Fourth of July parade. The prizes are of real value and include among other things, tires, saddles, a barrel of oil, cups and many valuable motorcycle accessories. The display should be of interest to every motorcycle owner in the city. Anyone who plans to ride a motorcycle in the parade should get in touch with Mr. Dyer, marshal of the M.C. division.

STOPS PAIN
For CRAMPS, COLIC and DYSENTERY
Radway's Ready Relief
Dose one-half teaspoonful in a half tumbler of water. Instant relief. Safe for children. 25c, 50c, $1.00. 70 years tried and true. For Family use.

MERRIMACK SQ. THEATRE
Coming Next Monday
"THE WOMAN THOU GAVEST ME"
The Biggest Drama of Years

REPEATING HISTORY

ONLY THOSE OF HIGH STANDARD MAY SIGN

THE LARGEST MARKET IN LOWELL

UNION MARKET
173-185 MIDDLESEX
FOOT OF SOUTH ST.
TEL-4810 FOR ALL DEPTS

THE BUSIEST MARKET IN LOWELL

OPEN UNTIL 10 O'CLOCK TONIGHT

Owing to the Great Crowd—Do Your Shopping Early. Get Your Order in Early.

Fish AND FRESH Salmon

FOR THE FOURTH

We have just received 5000 lbs. of very fancy Blood Red Salmon which will be sold Thursday AT BOTTOM PRICES.

Blood Red Silver Salmon	25¢
Fancy Fresh Mackerel, lb	10¢
Large Shore Haddock, lb	6¢
Cod Steak, lb	18¢
Fresh Eastern Halibut, lb	28¢
Blue Fish, lb	15¢

Don't delay in purchasing your SALMON. Only 5000 lbs.

MEATS

With Quality the Highest and Prices the Lowest.

Genuine Leg Lamb, lb	30¢
Fores of Lamb, milk fed, lb	20¢
Leg Veal, lb	20¢
Fores Veal, lb	12½¢
Fresh Killed Fowl, lb	32¢
Boneless Roast Beef, lb	20¢
Top Round Steak, lb	35¢
Sugar Cured Shoulders, lb	24¢

Watch our Corned Beef Display, as low as 10¢.

GROCERY DEPT.

The Right Place for Fancy Can Goods.

Butter, Our Best, lb	55¢
Hatchet Brand Peas (the Best) Can	23¢
Corn on Cob	33¢
Asparagus Tips	23¢
Libby's Dressing	22¢
Olives (large jar)	29¢
Macaroni	3 pkgs. 25¢
Hatchet Beans	25¢
Sauce (Worcestershire)	19¢

CARLOAD OF FRESH VEGETABLES

The Best Peas in Lowell at the Bottom Prices. See Us.

Lemons, doz.	35¢
Cukes	3 for 25¢

Water Melons, Pineapples

Oranges, doz.	25¢

See Us for Fresh Vegetables

MORE LAND SOLD TODAY FOR TAXES

Three more parcels of land on which there remained unpaid taxes for 1917 were sold at the city treasurer's office this morning. The sale will continue Saturday morning at 10 o'clock. Those sold this morning were the following:

Lot 43, ward 9—6327 square feet of land, south side of Seneca street, assessed to Charles P. French and Ralph D. Paine, administrators. Sold to Luigi Capotosto for $6.02.

Lot 44, ward 9—15,078 square feet of land, on east and west sides of Nelson ave., assessed to Charles P. French and Ralph G. Paine, administrators. Sold to John H. D. Toye for $8.31.

Lot 45, ward 9—3800 square feet of land on the south side of Saratoga st, assessed to Chas. P. French and Ralph G. Paine, admrs. Sold to George Fife for $7.04.

MAYOR WILL HAVE VERY BUSY FOURTH

Mayor Thompson's program for tomorrow will give him a fairly busy holiday and in addition to the public celebration of the Fourth of July, His Honor will observe also his 45th birthday. In the morning the mayor will take part in the big parade and will later review it. He will be present at the ball game at Spalding park in the afternoon and will also attend the exhibition of fireworks on the South common in the evening.

KENWOOD MISSION

A very enjoyable picnic was held by the Kenwood mission Sunday school at Camden grove Wednesday afternoon. Music and games were enjoyed. The running race for boys was won by: Ralph Cheney, 1st, and Chester Jones, 2nd; 50 yard race for girls, 1st, Grace Johnston; 2nd, Helen Shaw; running race for small children, 1st, George Cooper; 2nd, Myrtle Curry; running race for small girls, 1st, Lila Bell Cooper; 2nd, Dorothy Rawlinson. Ice cream and cake were served. Mrs. Lester Cheney and Miss Mae Dorris had charge of the arrangements.

This week is Quarter Week at The Lowell Five Cent Savings Bank.

IF ALL MOTHERS ONLY KNEW!

Thousands of Children Suffer from Worms and Their Mothers Do Not Know What the Trouble Is

Signs of worms are: Deranged stomach, swollen upper lip, sour stomach, offensive breath, hard and full belly with occasional gripings and pains about the navel, pale face of leaden tint, eyes heavy and dull, twitching eyelids, itching of the nose, itching of the rectum, short, dry cough, grinding of the teeth, little red points sticking out on the tongue, starting during sleep, slow fever.

Mrs. H. N. Roberts, 502 Asylum street, Flint, Mich., used Dr. True's Elixir for her little baby girl when she was sick. Mrs. Roberts wrote to Dr. True: "My little girl is cured of her worms." And in a later letter wrote: "Baby is fine and I think it was your medicine (Dr. True's Elixir) that helped her." If your baby is ill start giving Dr. True's Elixir at once. Write us freely about the case. No charge for correspondence. Buy Dr. True's Elixir at your drug store at once. Dr. J. F. True & Co., Auburn, Maine.—Adv.

Big Three Agreements

Continued

submitted to the council of the League of Nations, which will decide whether to recognize it as an engagement in conformity with the league covenant and to the United States senate and the French parliament for approval.

The text follows:

"Considering that the United States of America and the government of the French republic are equally animated by a desire to maintain the peace of the world, so happily restored by the treaty signed at Versailles on June 28, which put an end to the war begun by the aggression of the German empire and terminated by the defeat of that power, and "considering that the United States of America and the government of the French republic, fully convinced that an unprovoked aggression directed by Germany against France would not only violate at the same time the letter and spirit of the Versailles treaty to which the United States and France are parties, thus exposing France anew to the intolerable burden of unprovoked war, but that such aggression on the part of Germany would constitute an act reputed by the treaty of Versailles as being against all the powers signatory to the treaty and calculated to trouble the peace of the world, involving inevitable and directly the states of Europe and indirectly the entire world, as experience has amply and unhappily demonstrated; and

"Considering that the United States of America and the government of the French republic apprehend that the stipulations concerning the left bank of the Rhine cannot assure immediately to France on the one hand and to the United States on the other, as signatory powers to the treaty of Versailles, appropriate security and protection:

"Consequently, the United States of America and the government of the French republic, having decided to conclude a treaty to realize these necessary ends, Woodrow Wilson, president of the United States of America, and Robert Lansing, secretary of state, especially authorized to that end by the president of the United States of America, and Georges Clemenceau, president of the council of ministers of war, and Stephen Pichon, minister of foreign affairs, specially authorized to that end by Raymond Poincare, president of the French republic, have agreed upon the following:

"Article I—The following stipulations concerning the left bank of the Rhine are contained in the peace treaty signed with Germany at Versailles, June 28, 1919, by the United States of America, the government of the French republic and by the British empire, among other powers:

"Article XLII—Germany is prohibited from maintaining or constructing fortifications either on the left bank of the Rhine or on the right bank west of a line running 50 kilometers to the east of that river.

"Article XLIII—In the area defined above the maintenance and the assembly of armed forces, either permanently or temporarily, and military maneuvers of any kind, as well as the upkeep of all permanent works for mobilization, are in the same way forbidden.

"Article XLIV—In case Germany violates in any manner whatever the provisions of Article XLII and XLIII, she shall be regarded as committing a hostile act against the powers signatory of the present treaty and as calculated to disturb the peace of the world.'

"In case these stipulations should not assure immediately to France appropriate security and protection, the United States of America shall be bound to come immediately to her aid in case of any unprovoked act of aggression directed against her by Germany.

"Article II—The present treaty, couched in terms analogous to those of a treaty concluded on the same date and to the same end between Great Britain and the French republic, a copy of which is hereto annexed, will not enter into force until the moment when the latter is ratified.

"Article III—The present treaty must be submitted to the council of the society of nations and must be recognized by the council, deciding if occasion arises, by majority, as an engagement in conformity with the covenant of the society. It will remain in force until, upon demand of one of the parties to the treaty, the counsil, deciding if occasion arise, by a majority, finds that the society itself assures sufficient protection.

"Article IV—The present treaty shall before ratification be submitted to the chambers of the French parliament for approval and it shall be submitted to the senate of the United States of America at the time as the treaty of Versailles shall be submitted for assent to ratification. Ratifications shall be exchanged at the time of deposit in Paris of the ratifications of the treaty of Versailles, or as soon afterwards as possible."

Then follow the signatures of M. Clemenceau, M. Pichon, President Wilson and Mr. Lansing.

The agreement between Great Britain and France corresponds with that between the United States and France, with an additional provision that the treaty imposes no obligation upon any of the dominions of the British empire unless and until it be approved by the parliament of each dominion interested.

This agreement is signed by M. Clemenceau, M. Pichon, David Lloyd George and A. J. Balfour.

France Elated

PARIS, July 3.—"The guarantee pact" as the Parisen calls the treaty between the United States and France, gives general satisfaction here.

All newspapers point out that America goes farther than England does in the treaty between France and that country.

By Article I of the American treaty, "The United States of America will be bound to come to the aid of France immediately" it is pointed out, while Article I of the Anglo-French agreement only says:

"England consents to come," etc.

The Beauty of The Lily

can be yours. Its wonderfully pure, soft, pearly white appearance, free from all blemishes, will be comparable to the perfect beauty of your skin and complexion if you will use
Gouraud's Oriental Cream
FERD T. HOPKINS & SON, Ne...

Bear Oil Grows Hair

One of the potential ingredients of Kotalko—for the hair—is genuine bear oil, procured through hunters at a large cost. There are other active ingredients not found in any other hair preparation. Kotalko is an ointment. It has succeeded in many cases of baldness, falling hair and dandruff when every other hair lotion or treatment has proved futile. $300 guaranteed.

Why become or remain *bald* if you can grow hair? If others have obtained a new growth through Kotalko, *why not you?* Get a box at any busy drug store or send 10 cents, silver or stamps, for testing package to John Hart Brittain, BX-301, Station F, New York City. Show others this advt.

Cadum Ointment
is very soothing and healing wherever the skin is irritated or inflamed.

...lum Ointment brings nights of peaceful sleep to people who ... agonies from skin troubles. It stops the itching at once ... very soothing and healing wherever the skin is irritated or ... Much suffering from skin troubles may be avoided by the ... this wonderful remedy. Cadum Ointment is good for eczema, ... blotches, chafings, piles, rash, scabs, ringworm, ...
Cadum Ointment is a French preparation made in Grasse from the original formula

Sporting News and Newsy Sports of All Sorts

AMERICAN LEAGUE STANDING

	Won	Lost	P.C.
New York	36	19	65.5
Chicago	36	24	60.0
Cleveland	34	25	57.6
Detroit	30	28	51.7
St. Louis	29	28	50.9
Boston	25	32	43.9
Washington	25	34	42.4
Philadelphia	15	40	27.3

AMERICAN LEAGUE RESULTS

Boston 4, Philadelphia 2.
Washington 6, New York 4.
St Louis 11, Detroit 2.
Chicago 6, Cleveland 4.

GAMES TOMORROW

Philadelphia at Boston (a. m. and p. m.)
Washington at New York (a. m. and p. m.)
Detroit at Chicago (a. m. and p. m.)
St. Louis at Cleveland (a. m. and p. m.)

RAY CALDWELL HOLDS ATHLETICS SAFE

Ray Caldwell went back against the Athletics yesterday and beat them, 4 to 2. All of Boston's runs came in the third inning on two hits, two wild throws and a base on balls. Johnson pitched a strong game for Philadelphia and drove out a home run in the seventh frame.

A ninth inning rally which scored two runs allowed Chicago to beat Cleveland yesterday by the score of 6 to 4. Cleveland used four pitchers and the White Sox, three. Elmer Myers, who was acquired in a trade with Philadelphia last winter was the most effective of the sextet. Shaw pitched in good form yesterday and the Senators defeated New York, 6 to 4. St. Louis batters collected 20 hits for a total of 29 bases off three Detroit hurlers and the Tygers again were humbled, 14 to 2.

MANY FAST HORSES

Lowell Driving Club Has Fine Program for Fourth

A fine program of races has been arranged for horse lovers at Golden Cove park tomorrow afternoon by the Lowell Driving club. Three events will be run off, the 2.20 trot or pace, 2.30 trot and a free-for-all. The following horses have been entered.

2.20 trot or pace—Baring Comet, 2.16¾, R. Rockett, Lynn; Chicaski Bill, 2.17¼, R. S. Frost, Roxbury; Sister Peter T, 2.19¾, William Condon, Peabody; Airedale, 2.13¼; B. Mason, Peabody; Hard Metal, James Campbell, Lynn; Mokolite, 2.19¼, A. J. Wills, Peabody; Neponset, George Smiley, Peabody; King Audubon, 2.20¼, H. J. Foster, Winchester; Foxy Grandpa, 2.17¼, E. Daigle, Lowell; Buster Brown, 2.17¼, M. Miller, Lowell; Ragtime, 2.19¾, James Reardon, Nashua; Holyrood Jean, 2.20¼; A. D. Kennedy, Medford; Wingohoken, 2.17¼, James Phelan, Haverhill; Brevor, A. F. Curtis, Medford.

2.30 trot—Sam Echo, S. B. Hastings, Boston; Jackson, H. Green, Lowell; Rena, A. L. White, Ballardvale; Bertilini, J. Maguire, Lowell; Bernini, J. H. Edmunds, Lowell; Lady Prelacy, Arnold Ryan, Lowell; Rumseu, L. Lacombe, Lawrence; Neponset, George Smiley, Peabody; Mokolite, A. J. Wells, Reading; Brevor, A. F. Curtis, Medford.

Free for all—The Ideal Lady, S. B. Hastings, Boston; Becco, W. F. Gibbons, Medford; Chicaski Bill, R. S. Frost, Roxbury; Foxy Grandpa, E. Daigle, Lowell.

NATIONAL LEAGUE STANDING

	Won	Lost	P.C.
New York	37	20	64.9
Cincinnati	38	23	62.3
Pittsburg	33	28	54.1
Chicago	33	30	52.4
Brooklyn	30	30	50.0
St. Louis	27	34	44.3
Boston	21	35	37.5
Philadelphia	18	37	32.7

NATIONAL LEAGUE RESULTS

Boston 7, Philadelphia 4.
Brooklyn 4, New York 3.
Cincinnati 5, Chicago 2.
St. Louis 4, Pittsburg 2.

GAMES TOMORROW

Boston at Brooklyn (a m. and p. m.)
New York at Philadelphia (a. m. and p. m.
St. Louis at Cincinnati (a. m. and p. m.)
Chicago at Pittsburg (a. m. and p. m.)

BRAVES CONTINUE THEIR WINNING WAYS

The Braves continued their winning ways yesterday and again defeated the lowly Phillies, 7 to 4. Bradley Hogg, who once sported the garb of the wigwam tribe, worked well for Philadelphia for five innings but weakened in the sixth and seventh and Boston scored three times in each frame. The batting of Boeckel and Riggert featured.

Cincinnati bunched hits and defeated Chicago by the score of 5 to 2. Outfielder Barber was fined $25 for his trouble with Umpire Quigley on Tuesday and McCabe received a suspension for three days. St. Louis won its first game in Pittsburg of the season yesterday afternoon. The score was 4 to 2. Hamilton was hit freely, while May held the Pirates to four hits. Brooklyn knocked Ferdie Schupp out of the box yesterday and won a hard fought game from the Giants, 4 to 3.

AMATEUR BASEBALL

The Boott mills team will play the Wigglnville A.C. at Bunting park tomorrow afternoon at 2.30 o'clock.

The St. Peter's A.A. will go to Leominster tomorrow morning to play the athletic club team of that town. An automobile truck will leave Summer and Gorham streets at 6.30 a. m., and the following players will be on hand at that time: Garrity, Johnson, Birkenhead, Mitchell, Crowe, Reynolds, Brosnan, Cordingly, Cahill, Harrington and Scully.

The Lamson team defeated the Tyre Rubber Co. nine of Andover yesterday by the score of 5 to 1. Connors allowed only three scattered hits.

The Abbot Worsted Co. team, Falls and Liston working, will play the Silesia mills in North Chelmsford Saturday afternoon.

The C.M.A.C. is without a game for Saturday. Tel. 3325 after 8 p. m.

The Crystals are without a game for tomorrow and would like to hear from the White Eagles, Meadow A.C. or the Elsmeres.

ROLLER SKATING
WILLOW DALE
Park may be secured for outings. Tel. 8708-W.

N. E. LEAGUE STANDING

	Won	Lost	P.C.
Lewiston	20	14	58.8
Portland	20	15	57.1
Lawrence	17	16	51.5
Lowell	16	16	50.0
Fitchburg	16	20	44.4
Haverhill	13	21	38.2

N. E. LEAGUE RESULTS

Lowell 5, Portland 3.
Haverhill 4, Lewiston 3.
Fitchburg 8, Lawrence 3.

GAMES TOMORROW

Lowell at Fitchburg (morning.)
Fitchburg at Lowell (afternoon.)
Portland at Lewiston (morning.)
Lewiston at Portland (afternoon.)
Lawrence at Haverhill (morning.)
Haverhill at Lawrence (afternoon.)

TUCKEY'S BATTING WINS FOR LOWELL

Tuckey's fourth hit, a single to right field with the bases full in the eighth inning, drove across two runs and allowed Lowell to get the decision over Portland at Spalding park yesterday afternoon by the score of 5 to 3. Tuckey, a hitting pitcher, received the right field assignment from Manager Hayden, who benched Cline on account of weak batting, and "Tuck" made good with a bang.

The score was tied at the time, each team having three runs to its credit. According to the psychological dope Tuckey wasn't supposed to hit safely on his fourth trip to the plate, for already he had nicked three safe blows out of as many tries and he wasn't "due" by any means. But the foxy, old head stuck in there and picked out a ball shoulder high to drive on a line over Moorfield's head.

It was a good game all the way with Bob Clark working against Morgan and it was just about a 50-50 toss-up in effectiveness. Lowell had the faculty of putting its hits to better use, however, and while Portland had 11 men left on bases, the home club had only four. A good crowd was out to see the fun.

The score:

LOWELL

	ab	r	bh	po	a	e
Baker, ss	4	0	0	1	7	0
Eckstein, lf	3	1	1	1	0	0
Bossie, cf	3	1	1	1	0	0
Weafer, 1b	3	0	0	17	0	0
Devon, 3b	4	0	0	0	5	0
Lynch, 2b	2	1	0	1	0	2
Tuckey, rf	4	2	4	0	0	0
Sullivan, c	0	0	0	3	1	0
Hayden, c	2	0	1	3	1	0
Clark, p	3	0	1	0	5	0
Totals	29	5	8	27	19	2

PORTLAND

	ab	r	bh	po	a	e
O'Day, ss	5	1	2	2	2	1
French, cf	4	0	3	3	0	0
Bailey, 3b	3	0	1	1	2	0
O'Connor, lf	4	2	2	2	0	0
Moorfield, 1b	4	0	1	7	0	1
Pike, rf	3	0	1	1	1	0
Wagner, 2b	3	0	0	3	3	0
Sweetland, c	2	0	0	5	1	0
Morgan, p	4	0	0	0	2	0
Totals	32	3	10	24	11	2

Lowell	0	0	1	0	1	0	1	2	*	—5
Portland	0	0	0	0	2	0	0	1	0	—3

Two base hits: O'Day, Moorfield and O'Connor. Three base hits: O'Connor, Hayden. Stolen bases: Sweetland, Eckstein, Clark. Sacrifice hits: Bailey 2, Sullivan, Wagner, French, Pike. Sacrifice fly: Bailey. Double plays: Wagner, O'Day and Moorfield. Left on bases: Lowell, 4; Portland, 11. Base on balls: Off Clark 4; off Morgan 4. Struck out: By Clark 5; by Morgan 5. Umpire: O'Day.

NOTES OF THE GAME

The attendance seems to be increasing somewhat, but there is ample opportunity for a greater inflation.

Sullivan started to catch Clark, but was hard hit on his throwing hand by a foul tip in the third inning and Mike Hayden finished the game.

"Harper" O'Day, the old South End boy now with Portland is playing a nice game at short stop and is hitting well to boot. He was warmly welcomed by his friends yesterday.

Wallie Lyons, former guiding spirit of South common baseball and still in the service, was at the game and "fanned" with O'Day on the Portland bench before the game. Wallie hopes to get home for good before long.

Tuckey looks as if he is going to be a very valuable man for the local club. A hard hitting pitcher is a rare bird, but a most useful one.

The one double play of the game was a smooth combination. Wagner picked the ball clean and gave it an American league flip to O'Day who ran over to cover. O'Day's quick shot to first completed the dual killing.

Lynch seems to cover a smaller area of ground around second base every game. He refuses to go out on the grass for a fly ball but is perfectly willing the right-fielder should run his head off and then miss 'em.

Baker had a new lease of life yesterday and took eight chances without a sign of an error. Not many of his stops were difficult, but his pegs were fast and true.

O'Connor, the Portland left fielder, is a hard hitter. Lowell had him for a day or two early in the season.

Corcoran is out of the Portland line-up for a few days as the result of an injury sustained at Fitchburg. In his absence Bailey has been shifted to third base and Pike has been moved from the bench to right field.

FITCHBURG 8, LAWRENCE 3

FITCHBURG, July 3.—Fitchburg scored four times in the fifth inning yesterday against Lawrence and thereafter the outcome of the game was never in doubt. The home club won, 8 to 3. The score:

Fitchburg	1	0	0	0	4	1	0	2	x	—8	13	3
Lawrence	1	0	1	1	0	0	0	0	0	—3	8	2

Batteries: Boyce and Freitag; Hayden, Argosy and Foye.

HAVERHILL WINS IN 13TH

HAVERHILL, July 3.—Haverhill and Lewiston created a season's record here yesterday when they battled through 13 innings, the home team finally winning out, 4 to 3. Forsyth's hit decided the battle. Pieh went all the way for Lewiston, while Haverhill used two pitchers. Ganzel got five hits, two of the doubles. The score:

Haverhill	0	0	0	0	0	0	0	2	0	1	0	0 1 —4 14 3
Lewiston	0	1	0	0	1	0	0	0	0	1	0	0 0 —3 14 2

Batteries: Elkins, McGinley and McDermott; Pieh and Duncan.

CARLSON HERE FOR BOUT WITH VALGER

Benny Valger, the famous French "flash" from New York, who has defeated all the featherweights of prominence in the country and who is now obliged to tackle lightweights to keep in condition has a formidable assignment in Lowell tomorrow afternoon, July 4th, when he meets Harry Carlson of Brockton in a 12 round bout to a decision at the Crescent rink. Carlson is one boy who has given the "flash" considerable trouble. They have met twice and both matches went the distance. One was declared a draw and the other was a decision for Valger. This was staged in Boston and a majority of the papers criticized the award, claiming that the worst Carlson should have received was a draw. The coming meeting will give both a chance to eliminate any doubt that may exist on their relative abilities and both are training diligently, with one object in view, a victory via the K. O. route. Carlson arrived in Lowell last night and he announced that he is in perfect condition.

Young Drew and Mike Castle, both of Lawrence and rivals for several years, will meet in the semi final and there will be two good preliminaries. The show will start at 4 o'clock. Returns of the Willard-Dempsey bout will be given out.

Open a new account in The Lowell Five Cent Savings Bank. The amount deposited begins to draw interest from July 5, 1919.

R. G. SULLIVANS
7-20-4
FACTORY OUTPUT 200,000 DAILY
LARGEST SELLING BRAND OF 10¢ CIGARS IN THE WORLD
FACTORY—MANCHESTER, N.H.

REMEMBER
Our Store Will Be
CLOSED
—All Day—
FRIDAY
JULY 4th
Adams Hardware
AND PAINT CO.
Middlesex St., Near Depot

BASE BALL
N. E. League
LOWELL vs. FITCHBURG
Spalding Park
Tomorrow Afternoon at 3 O'Clock

BOXING
CRESCENT
—A. A.—
July 4, at 4 P. M.
Valger vs. Carlson
Returns of Willard-Dempsey Bout

MOST miles per dollar is a challenge. For years it has stood as an indication of what was to be expected from tires bearing the name Firestone.

In the Firestone Gray Sidewall Tires, car owners find the latest result of the Firestone method of building to steadily advancing standards.

Put one on your car and you will want Firestones all 'round.

Firestone
TIRES
Most Miles per Dollar

Harwood Tire Shop
DISTRIBUTORS
Corner of Tremont and Moody Streets

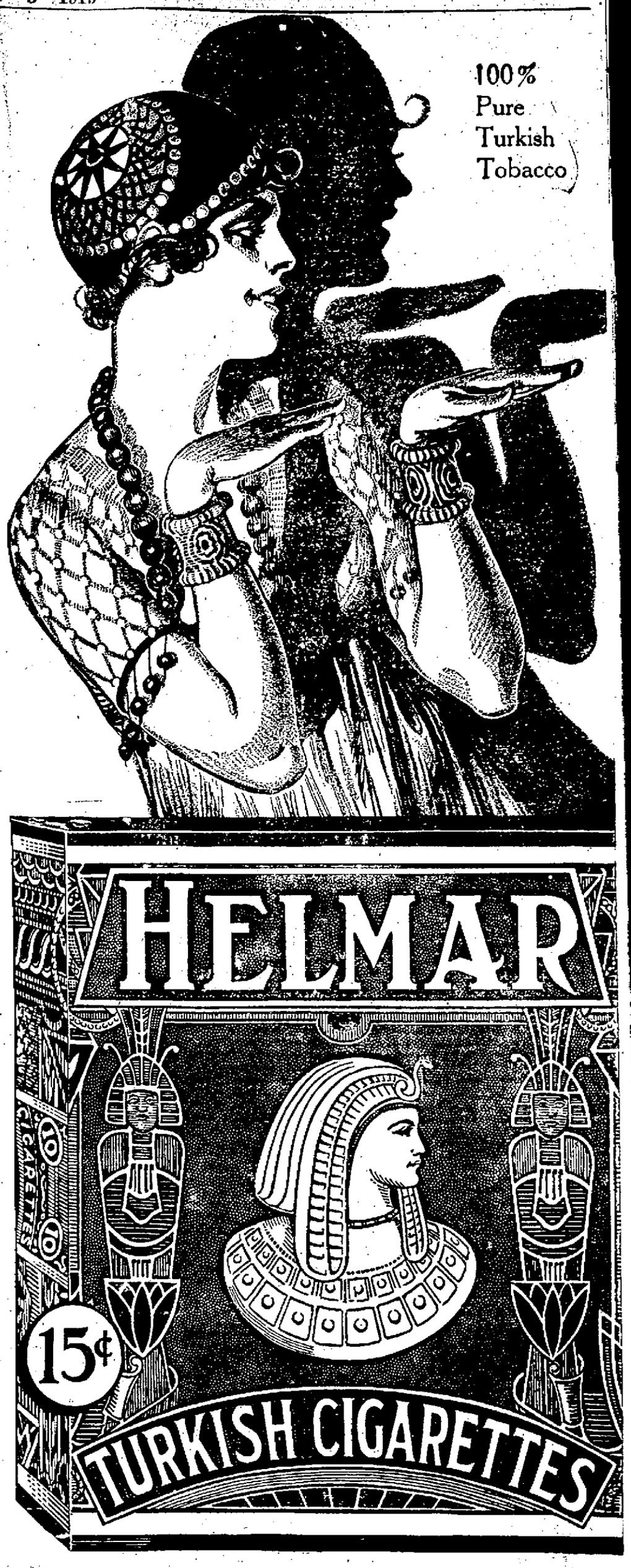

See my shadow? Yes.
It looks like me, but it isn't me.

Ever smoked "bundle" cigarettes?

They may look like Helmar—but law me! they don't taste like Helmar.

They can't—for they only have a "dash" of Turkish in them—and Helmar is 100% pure Turkish—the Mildest and Best tobacco for cigarettes.

We are talking plain—but it's the Truth.

Anargyros Makers of the Highest Grade Turkish and Egyptian Cigarettes in the World

Quality-Superb

YOUNG GARRITY LEADS AMATEUR PITCHERS

Lowell has produced some balmy ball players in her time and more than one local disciple of sandlot training has pushed his way into "something good" in big league company. The war crimped many such aspirations temporarily, but blossoming forth in the renewed nourishment offered the sport by peace conditions comes another Lowell tosser who is destined to make a broad mark in baseball circles.

HENRY W. GARRITY.

Henry Warren Garrity, late leader of the champion Washington grammar school nine and without a peer among the hurlers in the grammar school league, but now with St. Peter's A.A. as star boxman, is the new stellar light among Lowell's amateurs of the diamond. Henry is one of those versatile and resourceful twirlers who always has "something up his sleeve" to spring on unsuspecting batters and more than one contender for batting honors will give sad testimony to the destructiveness of young Garrity's speed and "mixing" ability.

"Hunk" is Garrity's name in chumland, and his chums allow that when it comes to pitching, Hank is in a class by himself. He's a left-handed pitcher, or, in baseball vernacular, "south paw," and one of his puzzlers has been named—the "Garrity drop." "That drop sure does fool 'em," said one of his enthusiastic chums, yesterday.

Hank has been at the old ball game business since the first day he saw a group of youngsters "bunting" them out on the South common and from that day on he has been unable to get the love of the game out of his system. He has played every position called for by Spalding's rules but not until he nestled into the pitcher's box and found it a snug fit was his real niche carved.

Following sandlot experience, he caught on with the Washington school team and played with it several years, his final year as captain. His record with this outfit was startling and attracted attention far beyond the confines of the schoolboy organization. Upon his graduation he diverted his abilities to St. Peter's A.A. and his good work in the box has made that outfit one of the best in Lowell and given him the well-earned title of the leading amateur pitcher of the city.

Henry Warren is the son of Mr. and Mrs. Henry W. Garrity of 445 Chelmsford street, his father being the well known proprietor of the Old Washington tavern. Henry's recent games as twirler for St. Peter's A.A. include the following:

St. Peter's A.A. 8, Maples 2.
St. Peter's A.A. 4, Middlesex 3.
St. Peter's A.A. 5, B. & M. Clerks 2.
St. Peter's A.A. 22, Sacred Hearts 4.
St. Peter's A.A. 10, C.Y.M.I. 2.
St. Peter's A.A. 3, C.M.A.C. 6.
St. Peter's A.A. 13, State Infirmary 2.
St. Peter's A.A. 7, Bellevues 4.
St. Peter's A.A. 13, Boott Mills 1.
St. Peter's A.A. 15, Elks 2.
St. Peter's A.A. 16, B. & M. Clerks 4.
St. Peter's A.A. 5, Graniteville 2.
St. Peter's A.A. 7, Highlands 7.

DIRECT BUYING

From factory to us eliminates several profits ordinarily paid by consumer.

COMMUTER

is the title for a cigar that we have had made especially for our "MILD SMOKE" customers. It is purchased in quantity from a large manufacturer and is exceptional quality in these days of unusual prices.

7¢ Each, 4 for 25¢
Box of 50, $3.00

HOWARD The Druggist, 197 Central St.

MERRIMACK SQ. THEATRE
Coming Next Monday
"THE WOMAN THOU GAVEST ME"
Don't Miss It

ALL SET FOR THE BIG FIGHT

Crowds Pour Into Toledo for Heavyweight Championship Bout Tomorrow

Rules Governing the Contest Drawn up at Meeting of Officials and Boxers

TOLEDO, July 3.—Rules governing the heavyweight championship contest between Jess Willard and Jack Dempsey in Tex Rickard's $150,000 arena tomorrow, are to be officially interpreted at a meeting today attended by Ollie Pecord, the referee; Rickard and Major A. J. Drexel Biddle, judges of the contest, the boxers themselves, and Jack Kearns, manager of the challenger.

Willard Talks

Previous to the meeting, Willard expressed himself as being willing to box under any rules, but suggested that the contestants be permitted to box as long as an arm is free, to break at once at the command of the referee and to break clean. Rickard said he understood that straight Marquis of Queensbury rules were to apply, the boxers to take care of themselves at all times.

Kearns, who spoke for Dempsey, said he intended to press the point that the judges should not sit together, but on opposite sides of the ring.

Bar Kidney Punch

The only blow that probably will be barred will be the kidney punch which, under the rules of the Toledo boxing commission is prohibited in all matches staged in this city. No provision is made, however, for the rabbit punch, which Willard's admirers say is his favorite blow. The blow is delivered on the back of an opponent's neck and Willard as well as Demosey used it with punishing effect in training romps.

Rickard said that it was likely that the boxers would agree to tape their hands in their dressing rooms at the arena and in the presence of a representative from the rival camp.

Very Little Betting

Betting on the outcome of the bout has proved surprisingly light to date. It was estimated today by one of the foremost wagering commissioners that there was not much more than $10,000 in actual stakes in the hands of the various betting concerns.

In some quarters sentiment appeared to be veering toward the champion, for while Dempsey backers were offering even money a day or two ago, they are now asking that Willard men lay 10 to 8.

Crowds Pour Into City

Every train arriving in Toledo is unloading its hundreds of boxing fans, and many hundreds more are making the trip in motor cars.

A small percentage go to hotels and claim rooms for which they made reservations a month ago and which they are privileged to occupy at the rate of $5 a bet with two to ten in a room. Others walk around the streets in frenzied search for accommodations, which are not to be found.

Fighters Rest Today

Every hotel, every rooming house, bath house and other similar establishment is sold out for tonight. Thousands of visitors who will be unable to obtain accommodations will sleep on cots in several buildings which have been turned into large dormitories. The minimum charge for a cot in a vacant building will be $3.

Many motor parties have pitched tents along the roads on the outskirts of the city. Hundreds of others will spend tonight in Cleveland, Detroit, Columbus and other cities within a radius of 100 miles, and return here early tomorrow.

Willard and Dempsey spent today in complete rest. The champion planned to take a motor trip into the country this afternoon to escape the eyes of the curious, and to go to bed early tonight.

A brisk walk over the highways of the Maumee Bay shore district was the program for Dempsey this morning and Jack Kearns, his manager, planned to take him on a motor spin this afternoon.

The Call-'em

Which will it be tomorrow evening before the sun sets—Champion Willard or Champion Dempsey? You may take your pick and the guess of one man is just as weighty as the one by the next fellow. Each battler has points in his favor and the country over is pretty well divided on its belief as to the outcome. Even the special sport writers and fight experts who have buzzed around both camps near Toledo for the past fortnight differ widely in their last minute predictions, so how can we on the Atlantic seaboard do anything other than temper our guess with a little dash of sentiment?

Sentiment Favors Dempsey

That the majority of interested people would like to see Dempsey win will not be denied. In the first place he is the challenger, the underdog, the smaller man, the more vivacious of the pair and apparently the most willing worker. He has been floweringly penned as "a carefree, enthusiastic, rip-tearing kid," but this we seriously doubt. The only bet we'll make on the fight is that Dempsey's whole heart and soul are wrapped up in the bout, which means everything to him. If he wins he will be the acclaimed champion of the world and will gask in all the flattering notoriety which goes hand in hand with a new reigning monarch. Willard already is champion, he has experienced the thrills which go with the ascension of a newly crowned ruler and a victory would be simply a return for him, or a continuance, minus much fuss and pomp.

Nothing But Bulk

Why does public sentiment swing more strongly toward the challenger? Because Willard has never been a popular champion. No man of his superstature ever could be. He won the crown by beating Jack Johnson in Havana, but everyone knew the black man was his master in ring craft and hitting power. Willard was too big to be knocked off his feet. Nature has endowed him with a physique unparalleled in the annals of boxing and he has stood at the top of the ladder for four years, not because he was clever, not because he had a stout heart, not because he had beaten a better man into submission, but just because he was strong enough to assimilate every trip-hammer blow Johnson gave him and when Jack tired himself out and was all done, the huge cowboy stepped over and flattened him. 'Twas fair enough; that's fighting, we suppose, but it tells the story of why Willard has not been a popular champion. Johnson in his prime would have knocked Willard right off the island of Cuba and if the former, physically perfect, were to meet Dempsey in Toledo tomorrow, the auburn-haired challenger would will before him like a fast dying rose.

A Man's Job

But experts say Willard is in good condition; that his wonderful, natural body is supported by good health and that he is right. Well, if that is so, Dempsey has a staggering task ahead of him. He is spotting Jess 50 pounds and many inches in a leading reach. If Willard again can digest punches as he did in Cuba, he's safe from a knockout, but Dempsey's hurricane attack may get him the verdict. It's a big job boy Dempsey has picked for himself and our hopes, but not our money, are back of him.

Speaking of Money

Will Willard die of a broken heart if he loses in the heat of the afternoon sun? Not with a fortune coming to him, win or lose. A cool hundred thousand, an amount most of us cannot earn in three years, he gets in less than an hour. And poor Dempsey must take the loser's share, win or drop, a mere $27,000. The tax returns alone will exceed $100,000, so Washington says.

Quality, Quantity and Economy
make the
LORD SALISBURY
TURKISH CIGARETTE
inevitable

LORD SALISBURY contains 28 types of Turkish tobacco and is the only high-grade Turkish Cigarette in the world that sells for as little money as

20 cents for 15 cigarettes

The reason for the low price is that we pack LORD SALISBURY cigarettes in the most inexpensive and the most attractive machine-made paper package instead of the very expensive hand-made cardboard box.

Guaranteed by
The American Tobacco Co.
INCORPORATED

which means that if you don't like LORD SALISBURY Turkish cigarettes, you can get your money back from the dealer.

MADE VERY GOOD REPORT

Sport Editor's Report of the Big Scrap, July 4, 1776—Some Story

The sport editor of July 4, 1776 wrote it this way:

"Backers and trainers of Young America met at Independence hall today to draw up the paper for the big bout for the championship of the new world.

"J. Hancock and others signed for Young America.

"No one admitted representing John Bull, but he had boosters outside the building, especially in New England where his following was considerable.

"On form John had all the edge. He had the rep of an old stager, having acquired the title of Knock Out Johnnie in several bouts with Kid Spain, Battling France and others.

"This was Young America's first ring test.

"G. Wettin, alias George 3rd, L. Cornwallis, and Gen. Howe were in Bull's corner. B. Arnold got in later on.

"G. Washington, Ike Putnam, and a bunch of others were Young America's seconds.

"The first round opened with a right hook to Bull's bunkerhill which drew blood.

"Everybody cheered.

"'Bust him in the eye!' they yelled at Young America.

"Instead, he hit him on Ticonderoga.

"Bull countered with a right to Long Island, leaving his adversary a bit groggy and hanging to the ropes.

"'Hold him, kid, hold him!' J. Hancock yelled.

"Just as Bull was getting set for a haymaker, Young America slid out from the path of the pile driver and did a G. Washington across the Delaware. Bull sent his glove through a wad of empty air, and received a smart blow on Princeton.

"Bell rang on first round.

"Kid France is in Young America's corner.

"Round two opened with much sparring and clinching. Before the bell rang Young America rushed Bull onto the ropes and closed an eye with two sharp wallops on Saratoga. Young America scorned a body blow at his Philadelphia doing a Valley Forge to get to the center of the ring.

"Round three saw Bull weakening. Age was beginning to tell. Youth must be served.

"'Put him to sleep!' the gang cried. 'Shut his other eye!'

"The youngster landed a Monmouth square to the jaw. Bull clinched to save his hide. In the breakaway he hit to Savannah and Charleston. But he lacked steam. There was nothing back of his punches.

"Round four was filled with stalling, both battlers getting their wind.

"Round five was the last in which Bull showed a trace of his old time form. He landed a heavy to the stomach with a Cornwallis, and the kid lost his Gen. Gates. Bull fouled with a Ben Arnold. Then it was all over but the counting.

"Round six found the kid in tiptop shape and Bull all but gone. Young America landed a whale of a blow at Cowpens. Bull went down but got up before the referee had finished the ten.

"The kid got all set for the sleep-producer, but Bull clinched at Guilford court house, and was pasted a hot one on Eutaw Springs as the kid broke away from the clinch.

"'Finish him, kid,' John Adams hollered.

"'Knock his teeth down his throat,' T. Jefferson screamed.

"Young America knew all he had to do to put the slumber tag on his opponent was to reach his solar plexis. So he got all set to feint with his left and land the quietor with his right.

"The kid rushed Bull to the ropes, whaling away with both fists as quickly as he could land and let go. The sight was a pitiable one. The one-time champion staggered around the ring, falling to the floor only to be picked up, only to go down again.

"'Say, ham Hi fightin' a bloomin' sledge hammer?' he asked.

"Then through the open guard the kid sent home the last blow of the battle. The knockout landed on Bull at Yorktown.

"1-2-3-4-5-6-7-8-9-10!"

Sound funny to you? No more so than the history of July 4, 1919, would sound to G. Washington.

BILL JAMES SOLD TO OAKLAND CLUB

Bill James, one of the "big three" who pitched the Boston Braves to the world's championship in 1914, has been sold outright to the Oakland, Cal., club. James worked sensationally with Tyler and Rudolph when the Athletics were dethroned by Stallings five years ago. He has done little pitching in recent years as a result of an injury to his throwing arm.

SERVICE MEN TO FOLLOW THE FIGHT

All of the soldier and sailor hospitals and also the army camps and naval stations will receive news of the Willard-Dempsey fight tomorrow afternoon round by round by means of a ticker service installed by the Knights of Columbus. The bout will be wired to Camp Devens by a fight expert.

RECORD HALIFAX HORSE COMING HERE

Adioo Guy, 2.03½, the Halifax owned horse who yesterday lowered the track record at Fredericton, N. B., placing the new mark at 2.11¼, comes to the Bay State circuit tracks next week and after that goes to New York state. The chestnut stallion won the heaviest betting event ever raced in Fredericton, pools selling for $100 on Adioo Guy, $60 for Peter Farron and $30 for John A. Hal. The horses finished in that order.

Prince Albert is supplied in toppy red bags, tidy red tins, handsome pound and half pound tin humidors—and—in that classy, practical pound crystal glass humidor with sponge moistener top that keeps the tobacco in such perfect condition.

PUT a pipe in your face that's filled cheerily brimful of Prince Albert, if you're on the trail of smoke peace! For, no matter how sad has been your pipe-past or your experience rolling your own, P. A. will sing you a song of tobacco joy that will make you wish your life job was to see how much P. A. you could get away with!

You can "carry on" with Prince Albert through thick and thin and no matter how hard you test it out you'll find it true to your taste and tongue. You'll be after laying down a smoke barrage that'll make the boys think of the days in France!

P. A. never tires your taste *because it has the quality!* And, let it slip into your think-tank that P. A. is made by our exclusive patented process that cuts out bite and parch—assurance that you can hit smoke-record-high-spots without any comeback but real smoke joy! And, no matter how tender your tongue may be!

R. J. Reynolds Tobacco Company, Winston-Salem, N. C.

Variety—liquid, powder & paste—suits all tastes & conditions—

clean TRIED TRUE

Pleasant to use. Won't scratch the teeth or injure the membranes. Cleans, preserves, polishes. For 70 years its name has been

Sozodont

At your dealer's

THE LOWELL SUN

JOHN H. HARRINGTON, Proprietor

SUN BUILDING, MERRIMACK SQUARE, LOWELL, MASS.

Member of the Associated Press

The Associated Press is exclusively entitled to the use for republication of all news dispatches credited to it or not otherwise credited in this paper and also the local news published herein.

NOISE AND ADVERTISING

Tomorrow, July 4th, is a day we think of as associated with noise. Not as much so as formerly but certainly enough, even in these days of safe and sane observance.

One of the functions of noise is to attract attention. This brings it within the scope of serving one of the purposes of advertising, which is silent. Of course there is such a thing as noisy advertising and in the case of a band to advertise a circus you can admit that it is a legitimate use of noise to advertise an amusement. That appeals to the ear and arouses interest, but it is momentary.

It is the advertisement in cold type in a medium like The Sun that appeals to the eye and the intellect in a manner to command attention, arouse interest and bring results. In the quiet of the home when there is no distracting excitement, the ad in The Sun carries its appeal and that is why you will benefit your business by having your ad in

THE SUN

Lowell's Greatest Newspaper

THE GLORIOUS FOURTH

Indications point to a truly patriotic observance of the Glorious Fourth. Independence Day must ever awaken patriotic memories and enthusiasm in the contemplation of this land now greater, grander, nobler than ever, just released from the task of saving civilization from a scourge that threatened its very existence and in the onset of which even the freedom and independence won by the revolutionary fathers was menaced until this nation's might was asserted in behalf of justice, freedom and humanity.

So it comes that tomorrow we will celebrate not only the establishment of this republic but another great victory of world wide importance. Yes, in the face of the direst threats, the manhood of America arose to the occasion and not only saved Europe and civilization but extended to most of the old world the freedom that has for 143 years blessed the United States and all its people.

Here are equality of rights before the law; here the free exercise of the inalienable right to life, liberty and the pursuit of happiness; here the opportunity for the humblest man to attain the highest office if he has the ability and the courage to apply it in behalf of his fellow men.

In our celebration this year, we are to honor the brave young men who offered their lives in the cause of world freedom and democracy. They have proudly upheld Lowell's high record for sterling patriotism and leadership in every good cause. Let our people, young and old, turn out to do them honor; let the plaudits ring along the line of march as an assurance that their service has been duly appreciated, even though some of them are still unemployed. And while we cheer for the living let us pay a due tribute to the memory of the dead who in this greatest of all wars, made the supreme sacrifice. They will be with us in spirit in celebrating Independence Day, in acclaiming world peace and the assurance of a new era of world freedom for long suffering humanity.

Our nation as a result of the noble work of our army and navy has thrown off all isolation and provincialism and has taken her stand as the leader, the pioneer and the promoter of universal freedom and universal peace. In this new dignity we hail her and her glorious flag, while we extol the heroes who have returned to us after rendering most valiant service in the greatest war of all history and in which the victory came as a result of American prowess and American aid, financial, military and naval, in crushing the power of Germany.

To the soldiers who offered their lives in the recent war we owe a deep debt of gratitude that should be paid by substantial recognition, by speedy employment and preference in service rather than in the empty huzzas that cost nothing and in some cases mean nothing more than a mere pretense of patriotism. The service men now thrown upon their scant resources want more tangible proofs of appreciation from the municipality and the employers of labor throughout the city.

BUSINESS BOOM AHEAD

When the peace treaty signed by Germany shall have been ratified by the United States senate as it will be, then we may expect business to start up in earnest.

The time is at hand when the ravaged nations of Europe will be knocking at our doors for raw material with which to start their factories and rebuild their ruined towns and cities.

Half the nations of Europe would have to go into bankruptcy today if they had to cash in. They have not got the goods.

So, entirely apart from the matter of love of homeland, America is the place to be, the best of all the world today.

Not only is America the place to be for the big men of financial power. It is the place to be for the average man—the mechanic, the shipping clerk, the farmer.

Take a look at the map of Europe.

Italy—Short of coal, short of raw materials, short of food, short of employment.

France—One-sixth in ruins, the balance short of raw materials, short of coal, short of employment, short of food.

England—Depending on imports for food, short of raw materials, everything unsettled, readjustment of machinery proceeding slowly, much unemployment.

Belgium—Brussels, a "show window" where food may be had at exorbitant prices; most of the balance of the country painfully desolate.

Holland—Short of coal, short of food, death and disease rates higher than ever, unemployment general, raw material supply almost zero.

Russia—A massive interrogation point where a bale of money will buy a loaf of bread if there is any bread to be bought.

Germany—Defeated, beset by all manner of wolves within and about to be loaded with an indemnity charge that will keep every German humping for the next three decades.

Austria—Gone where the woodbine twineth.

Poland, Czecho-Slovakia, Jugo-Slavia—New nations that must be built from the ground up with supplies largely furnished from without.

Bulgaria—Submerged and torn by revolution following defeat.

Greece—In fair condition, compared to the rest of Europe, but in great need of imports.

Thus it is seen that Europe is a blue and gloomy picture. This is no reflection on any of our allies. They can't help it. They got that way because they did the right and brave thing. It is the after-suffering from the great pain of the war. But it is there.

America is the solidest, brightest, homiest, happiest place on earth.

America owes Europe a duty. It must provide the things they need in the vast desolation "over there."

But in plain words, that means the busiest kind of an America—and the American people love a busy place.

There is no opportunity of any kind, material, spiritual, concrete or abstract, that offers in Europe that cannot be doubled upon and trebled in America.

Of all places to be, America is the place. Opportunity to work is brightest in America. Opportunity to do the big, kindly, helpful human healing of the world—that is America's. Opportunity to do what the Yankee calls "get up and get"—it is writ large on the fertile soil of the United States of Uncle Sam.

Get ready for the coming business boom.

One of the humorous incidents of the birth of the bone dry era in Boston was the request made at the police station of his precinct by a saloon keeper that a detail of officers be furnished for duty at his saloon yesterday morning. He had announced that he viewed the prohibition edict as illegal and proposed to open his saloon Tuesday morning and wished to have officers on hand to keep his customers on their good behavior. The reply came back that there would be a detail of police on hand but their job would be to see that the saloon doors were closed and locked.

At the height of the war period the United States had 450 employment offices open and all of them are reported to have done an invaluable service to their respective communities. With congress having failed to financially provide for the continuance of these offices, all but 26 have had to fall by the wayside. Lowell is fortunate in having her office included among the 26 and to find that under the direction of Mr. Cronin it is functioning as efficiently as ever.

A Dutchman, Prof. J. A. Van Hamel who is an authority on law, is slated to head the legal department of the secretariat of the League of Nations. There is a saying that it is "hard to beat the Dutch" and some times when a strange and unusual thing occurs, people say, "it beats the Dutch." Now with Prof. Van Hamel as the league's learned legal light we shall see if the Dutch are to be beaten.

Who would have thought that the peace treaty would have gone into such minute detail as to demand of the Germans that they find and promptly return the skull of the sultan of the Uncebec tribe to the custody of the British government within six months. Now the Germans report that they can't find the sultan's top piece. A sad situation surely.

Abram I. Elkins of New York has started a scientific investigation as to why home building operations are being held up. One of the reasons we are willing to contribute to his general store of knowledge on the subject is, that it costs so much for labor and materials that few start building a home except to overcome the scarcity which leaves some people without a shelter.

There will be a number of people who will maliciously claim that Bill Bryan refused to ride the camel at that Columbus dry celebration because he believed that when he and the camel were seen in the movies, as they certainly would have been, it would have seriously cut into receipts of the Chautauqua engagements he is to fill this summer.

An Oregon woman is kicking up a fuss and wishes to be divorced from her husband because he spends too much time reading the bible to the neglect of his better half. We suppose if she had found he was reading letters from some other woman she would have decided the courts couldn't give her the justice such an offence demands.

Formerly we were enjoined to turn the sword into a ploughshare. Perhaps last fall it was timely to warn the world to make the tank tractors stir the ground to fruitfulness. This week we are asked to turn our cork screws into awls. What will be the next transformation demanded?

A storekeeper at Dorchester who is evidently possessed of some advertising genius has been putting some signs in his window that have attracted a lot of attention and presumably some trade. One sign recently seen in his window asked the question, "Is your wife a partner or just an ordinary housekeeper?"

Here is something for Lowell people to be thankful for. The price of haircuts at Concord, N. H., has been boosted to 45 cents while the Lowell price remains at 25 and 35 cents. We foresee where long locks may come into vogue among certain Concord men.

There can be no criticism of people seen walking to save excessive car fares. It's the thriftily saved dime that buys something for shelter on the proverbial rainy day.

SEEN AND HEARD

The Boston Globe still spells Merrimack river without the "k," official spelling to the contrary notwithstanding.

Buttermilk and candy substitutes for booze? We didn't believe it, but the old topers are eating and drinking 'em just the same.

The wise man makes hay while the sun shines, but the fool sows wild oats by electric light. That bit of philosophy came all the way from North Billerica.

Bill Harris, who sawed his way out of jail at Houston, Texas, has returned. "Sorry I had to leave," he explained, "but I had important business to attend to. Came back soon as I could."

A news item says that a negro arrested at Evansville, Ind., for bootlegging wore a specially made coat that contained twenty-seven pockets on the inside. Each pocket contained one pint of whiskey. There's been a fellow coming down here on a motorcycle from up New Hampshire way and he wore a coat, a leather coat, with 27 pockets and they do tell that he made a barrel of money. The story has it that he was in the business before the price struck the top notch here and that he sold it in New Hampshire at a profit of from two to three dollars a quart.

Nothing New to Her

The judge had just been elected to the bench. He took all his duties seriously, but being a bachelor, he thought it his special duty to admonish all wedding parties upon the seriousness of married life. One day a pretty woman aged about 40 and a man came to his office to be married. The woman was self-possessed and sure of herself. The man was self-conscious and unsure of himself. The judge performed the ceremony and then began his set speech for the occasion. The bride seemed not to be paying proper attention to what he was saying. He turned to her and said: "Madam, I hope you realize the seriousness of this contract you are entering into." "Oh yes, judge," she answered. "I have been married three times before." —Chicago Tribune.

Husband and Wife

A man and his obvious wife were picking their way across a torn-up street that had reached the wet tar stage. He was portly with a double chin. She was a fagged out little thing with lines between her eyes. She carried a market basket and the family umbrella. He was weighted down with a cane, which he flicked to accent his remarks:

"If the people of this town had any spunk they'd kick at an outrage like this. There isn't even a plank to walk on. And it's the same thing all over the city; they're tearing up tracks or tearing down houses or running sewer pipes or rearing offices into the sky—always something to keep the walking in a mess."

And to a second woman who was tipping behind it seemed as if the man who was demanding consideration from our city fathers might have shown a little himself by relieving his wife of either the umbrella or the basket. Still, if the wife had been called on for an opinion she would probably have expressed contemptuous pity for any poor single woman who lacked a portly husband with a double-deck chin.—Washington Star.

Love is Blind

A friend of mine met one of our American lads "over there."

"Well, son," he queried, "how do you like France?"

"Don't like it, don't like it at all."

"Why, what's the matter with it?"

"Well, it ain't got no cities for one thing."

"No cities," answered my friend. "That's strange! I thought France had very beautiful cities."

"Yes, but let me tell you they're nothing like our cities at home."

"What about Paris?" insisted my friend.

"O, well, Paris is a little different, but believe me, Paris has nothing on my town."

"Say, where do you come from anyway?"

And the lad, with a real light in his eyes, answered, "Jersey City."—Judge.

A Petition

Give me a good digestion, Lord,
And also something to digest;
But when or how that something comes,
I leave to Thee, who knowest best.

Give me a healthy body, Lord,
Give me the sense to keep it so,
Also a heart that is not bored
Whatever work I have to do.

Give me a healthy mind, good Lord,
That finds the good that dodges sight
And, seeking sin, is not appalled
But seeks a way to put it right.

Give me a point of view, good Lord,
Let me know what it is and why,
Don't let me worry overmuch
About the thing that's known as "I."

Give me a sense of humor, Lord,
Give me the power to see a joke.
To get some happiness from life,
And pass it on to other folk.

—Westminster Gazette.

When Your Liver is out of Order

You know the signs—a heavy head, sick stomach, bad taste in the mouth, latent dyspepsia. Pay strict attention to these symptoms and get prompt relief by using Beecham's Pills. A few doses will stimulate the liver, help the stomach, regulate the bowels and make a great difference in your general feeling. Nothing will put you on your feet so quickly as a dose or two of

BEECHAM'S PILLS

Largest Sale of Any Medicine in the World. Sold everywhere. In boxes, 10c., 25c.

MERRIMACK SQ. THEATRE

Should a Woman Live With a Man She Can't Love?—See

"THE WOMAN THOU GAVEST ME"

NEXT MONDAY

BUGS

Kill Them Now!

BULL'S EYE BEDBUG KILLER

BULL'S EYE ROACH KILLER

At Druggists and Grocers

THE MAN ABOUT TOWN

The jitney men, I notice, have increased the fare from Lowell to Lawrence from 35 cents to 50 cents. I presume it is something more to be laid at the door of the high cost of living. Whether this be so or not, the fact remains that tires have taken about a 20 per cent drop. July 1st was an important date for men in the auto renting business in Lowell as elsewhere because on that date the federal tax of $10 on cars having a seating capacity of more than two and less than seven is due for the year ending June 30, 1920. The tax for renting cars carrying more than seven passengers is $20 and under the head of this classification jitney busses and auto trucks carrying passengers for hire are included. This tax goes directly to the federal government and, of course, where an auto man has quite a fleet of renting cars it is some job for him to get this federal tax money together.

There has been a terrible slump in trolley riding the past two days as the result of the dime fare being exacted. I had some talk with one man, who said he believed the patronage would come back to the Bay State shortly because people would get sick of walking and would reluctantly come back and pay the dime, making a sacrifice in some other quarter. He dilated at length on the influence of long-timed habits and said he believed riding to work was one of the community's habits it would be hard even for a dime fare to break. Cosmopolitans are inclined to measure the metropolitan quality of a city as to whether its men workers go home to dinner or lunch down town as is done in the big cities. Worcester, for instance, is a city where this has been done by the men folks only for about ten years. More Lowell men go home to dinner than lunch down town. But paying 20 cents carfare to enjoy the midday repast at home seems too steep to most of them and consequently the restaurant places of which there is certainly large enough number down town are experiencing a boom in business.

Many Lowell people who have taken extended interest in the subject tell me that they believe local municipal authorities would fare much better on various building contracts if bids were thrown wide open to firms both within and outside the city, instead of being confined strictly to Lowell. They cite two local projects upon which bids have recently been received. One is the Morey school addition and the other the municipal bath house on the Merrimack river bank. Lowell contractors were unable on either occasion to submit bids within the appropriation made for the project. My informants point out that if these bids had been thrown wide open so as to permit out of town firms to take part in the bidding there might have resulted lower bids than those submitted. How much merit there is in the contention is debatable, but this is how the people talk.

In a fit of extravagant frenzy we traveled to the square on a Bay State car this morning, but it is not a source of exceeding regret now as it gave us a close-up perspective of how acutely the 10-cent fare bugaboo is affecting traffic. The conductor admitted it openly, saying that it has been his wont to carry between 40 and 50 on that very same trip, which this morning conveyed 18 passengers. All lines in the city are in the same box. The man sitting beside me this morning grumbled about the "dime holdup" as he termed it, all the way down, but said he was almost obliged to ride in the morning as he lived too far from the business centre. "The company is all wrong," he said. "It has raised the fare from 7 to 10 cents and it is losing money, whereas if it had dropped it to a nickle, it would reap a harvest.

He blamed a certain Mr. "—" whom he said had "got hold of the road and put things to the bad," at which I recalled having read somewhere that a man of that name or something like it had received a present of $50,000 in addition to a salary of $15,000 per annum.

With the reduced receipts from the increased fare, the company may need this $50,000 so graciously handed out regardless of the fitness of things.

LEMON JUICE FOR FRECKLES

Girls! Make beauty lotion for a few cents—Try It!

Squeeze the juice of two lemons into a bottle containing three ounces of orchard white, shake well, and you have a quarter pint of the best freckle and tan lotion, and complexion beautifier, at very, very small cost.

Your grocer has the lemons and any drug store or toilet counter will supply three ounces of orchard white for a few cents. Massage this sweetly fragrant lotion into the face, neck, arms and hands each day and see how freckles and blemishes disappear and how clear, soft and rosy-white the skin becomes. Yes! It is harmless and never irritates.—Adv.

SUMMER SCHOOL

Shorthand and Typewriting Only

Monday, July 7, Shorthand and Typewriting only. An excellent opportunity for both beginners and advanced students. Private instruction insures rapid and thorough progress. Registration should be made at once.

LOWELL COMMERCIAL COLLEGE

Merrimack Square

STORE WILL BE OPEN TONIGHT UNTIL 7 O'CLOCK. CLOSED ALL DAY FRIDAY, JULY 4th

VESTLESS SUITS

Coat and trousers—for hot weather, drop the vest.

New shades of Palm Beach cloths and tropical worsted in grays, oxfords and tans.

Conservative and Waist-seam Models, tailored to keep their shape....**$15 to $18**

Men's Bathing Suits.....**98c to $5.00**

Men's Summer Pajamahs.....**$1.00**

Men's Negligee Shirts, $1.50 quality, **$1.00**

Men's Silk Shirts, were $5 and $6, for **$3.95**

Balbriggan Underwear, shirts and drawers, for.....**50c**

Silk Lisle Hose, 50c quality, **3 Pairs $1.00**

Foulard Four-in-Hands, block printed, navy blue ground, various sized polka spots, for.....**69c**

Putnam & Son Co.

166 CENTRAL ST.

IMPORTANT LAW

Employers of Women and Minors Must Keep Register

(Special to The Sun)

STATE HOUSE, Boston, July 3.—Effective Saturday, a law will go on the statutes requiring employers of women and minors, at the request of the minimum wage commission, to keep a record of the hours worked by the employes, the intent of the new legislation being to further protect the workers under the law which requires employers to keep a record of the weekly wages paid. Violation of the act carries a fine of from $5 to $50 for each specific offense.

The additional legislation was enacted in order that the commission might secure facts through which it can accurately determine whether the hourly, daily, or weekly wage is fairly fixed, both as this affects the employer and the employe.

The law, in its complete form, is as follows:

Every employer of women and minors shall keep a registry of the names, addresses and occupations of all women and minors employed by him, together with a record of the amount paid each week to each woman and minor, and if the commission shall so require shall keep for a specified period, not exceeding six months, a record of the hours worked by such employes, and shall on request of the commission or the bureau of statistics permit an inspection of the register and an examination of such parts of the books and records of the employers as relate to the wages paid women and minors and the hours worked by such employes.

Any employer failing to keep a register or records as herein provided, or refusing to permit their inspection or examination, shall be deemed guilty of a misdemeanor, and shall be punished by a fine of not less than five nor more than fifty dollars for each offense. The commission shall also have the power to subpoena witnesses, administer oaths and take testimony. Such witnesses shall be summoned in the same manner and paid from the treasury of the commonwealth the same fees as witnesses before the superior court.

HOYT.

LOWELL POLICEMAN SAVES BOY'S LIFE

Diving into the Suffolk canal fully clothed Patrolman Charles Hamilton saved the life of 5-year-old Benetrios Tjikas, 1043 Dummer street, late yesterday afternoon.

The boy had been playing at the Jefferson street bridge and in some way had slipped and fallen into the water. He was carried down the stream by the current, and had sunk for the third time when Patrolman Hamilton's attention was called to him.

Patrolman Hamilton dove into the water from the bank of the canal near the Broadway bridge, which is 16 feet deep at this point, and succeeded in bringing the youngster up immediately. Assisted by Rev. Frank Reilly of New York, who is visiting his home in Lowell and who saw the rescue, the patrolman set to work to revive the boy, and in less than 15 minutes had the satisfaction of seeing the little fellow safely on his way home.

quick remedy

The sufferer from biliousness is only too familiar with all its disturbing symptoms:—loss of appetite, headache, dizziness, nausea and vomiting, oftentimes meaning prostration for two or three days and the consequent loss of time from regular duties. Such attacks vary in frequency and duration with different individuals, but there is really no occasion for them to occur at all. That old reliable household medicine "L. F." Atwood's Medicine, taken in teaspoonful doses morning and night, rarely fails to wholly prevent an attack of sick headache or biliousness. If this preventive measure has not been adopted, a dessertspoonful when the first symptoms appear, will almost invariably ward off a severe attack. It may be obtained of any dealer, in large bottles for fifty cents, or samples free for the asking. "L. F." Medicine Co., Portland, Maine.

1¢ A DOSE

Office Hours 9 A. M. to 8 P. M.

High-Class Dentistry

LOW PRICES

Painless Extraction FREE

When Sets Are Ordered

LOWELL'S LEADING PAINLESS DENTIST

Invites YOU to try his methods, as hundreds of others have, and have YOU marvel at the skill, prices, etc., as they did. Full Sets low as $7.00. Crowns and Bridge Work, $4.00 Up.

Dr. Laurin is in his office daily in person to give individual attention to each patient.

DR. H. LAURIN, Inc., 253 Central Street

Opp. Orpheum Theatre—Over Tower's Corner Drug Store.

TEACHERS ASK FOR INCREASE

Petition School Committee for Advances of Varying Amounts

High School Teachers Willing to Have Longer School Day

Employes of the school department followed the lead of other municipal workers last evening when they presented formal petitions to the school committee asking for increases in wages and salaries ranging from 20 to 25 per cent. Various grades of employes from masters and principals to janitors in the day and evening schools were included among the petitioners.

Each class of workers had its representatives present to speak before the committee and all the petitions were presented under the general direction of Miss Genevieve Lawrence, president of the Teachers' organization.

The meeting was called at 8.45 with all members of the committee present.

Miss Lawrence said that the salary committee of the Teachers' organization had voted to ask the school committee for an increase in wages and she said that various speakers would present the cases of various classes of teachers. She first introduced Miss Louie I. Smith, who spoke for the kindergarten teachers.

Miss Smith said that the kindergarten teachers received the lowest salaries of any teachers in the city and the lowest of any kindergarten teachers in the state. Their salary at the present time averages a little more than $16 per week. They ask that either they be allowed to teach two sessions per day and receive the same pay as elementary school teachers or else be granted a flat increase of 25 per cent.

Miss Caroline A. Downey appeared for the elementary school teachers, which include the primary and grammar school teachers. Her statement was as follows:

"The elementary teachers in the Lowell schools desire a 25 per cent. increase in salary to take effect in September, 1919.

"According to a report published by the bureau of education, Washington, D. C., the cost of living has increased 80 per cent., food, 85 per cent.; clothing, 106 per cent.; fuel, 53 per cent., and household furnishing goods, 75 per cent. The salaries of teachers have increased only 19 per cent. The purchasing power of the salary of the teacher in our public schools is only about 62 per cent of what it was four years ago.

"An increase of 25 per cent. would give:

	Present	Increase	Proposed
1st Year	$ 600	$150	$ 750
2nd Year	680	170	850
3rd Year	750	190	950
4th Year	840	310	1050
5th Year	920	330	1150
6th Year	1000	250	1250
7th Year	1080	270	1350

"Every teacher must pay five per cent. of her salary each year to the state to provide for her pension when it comes time for her retirement and this cuts into her net salary deeply.

"This increase would cost the city from September, 1919, to January, 1920, $22,512."

Miss Downey then read figures showing the minimum and maximum salaries paid in other cities in comparison with Lowell.

High School Master

Herbert D. Bixby, headmaster of the high school, speaking for the high school teachers, asked for a 20 per cent. increase to take effect next September and an additional 10 per cent. to take effect the following September. He said that the request was made not merely with the idea in view of securing more money, but also to increase the efficiency of the school organization by enabling school teachers to pursue professional study even after they become teachers in the school. His statement was in part as follows:

"After careful consideration, the teachers of the Lowell high school ask, through the Teachers' organization, for an increase in salary of 20 per cent, the same to take effect September, 1919, and a further increase of 10 per cent. to take effect in September, 1920.

Note: This would make the minimum salary for the women teachers of the high school until September, 1920, $936, and thereafter $1029.60; for the men the minimum until September, 1920, $1296, and thereafter $1425.60.

It would make the maximum for women teachers until September, 1920, $1656, and thereafter $1821.60; for the men a maximum until September, 1920 of $2244, and thereafter $2468.40.

It would add to the salary budget for the present year a little over $6000. For the next year the increase would amount to about $20,000; and the total yearly cost after the final adjustment had been made would be about $25,000. This computation does not take into consideration changes in the salary budget due to increase in the length of service of teachers, and is approximate only.

With this increased schedule of salaries in effect, the teachers of the Lowell high school feel that the school board ought to demand that the standards necessary for election as a teacher in the high school be raised. This should be done in order that proper standards of excellence be maintained among the high school teachers as well as for the protection of the youth for which the school board is responsible.

The teachers of the Lowell high school feel that at least two years' actual experience in teaching should be required of all teachers beginning service in this school.

The following plan is offered by the teachers of the high school by the use of which teachers may advance upon the salary schedule more rapidly than they otherwise would:

A teacher of the Lowell high school offering evidence of having completed successfully a full year's course of professional study, previously approved by the principal of the high school and by the superintendent of schools, will thereupon advance one step in her standing upon the salary schedule.

No teacher shall by this means advance more than one extra step in any one year.

The Lowell high school teachers wish to go on record as recognizing the need of a longer school day and they assure the school board that, provided a just and satisfactory salary increase be granted, they are ready to assume the burden of an increased school day whenever the school board may deem the proper time for this increase has come.

Evening School Teachers

Morton A. Sturtevant spoke for the evening high school teachers and asked for a 25 per cent increase. He said that under the present system, whereby most of the evening teachers are also day teachers, there is a very real burden assumed and that the present salaries of the evening school teachers in Lowell are below those of other cities. The increase asked for would cost the city $1600 per year, he added.

William W. Dennett, master of the Morey school, spoke as a substitute for John E. Barr, who was to have pleaded for the masters and principals. Mr. Dennett stated that the Grammar Masters' club had voted to ask for an increase of 20 per cent, due to the high cost of living. He had not had an opportunity to prepare comparative figures, but these would be submitted to the committee at a later date.

Henry H. Harris was the concluding speaker, who summed up the various petitions of the teachers. He maintained that the state bureau of statistics classed Lowell as one of the most expensive cities in the state in which to live and the teachers are as hard hit by this fact as anybody. He asked that the committee give justice not only to the teachers but to the children attending the public schools.

Other Teachers Heard

Thomas F. Fisher, principal of the Vocational school, asked that the teachers of that school be given consideration when salaries were advanced. He would leave the amount to the judgment of the committee, he said.

Miss Elizabeth Provencher spoke for the teachers in the elementary evening schools and Americanization classes. She said the Americanization classes were the hardest to teach owing to the attitude of most of the pupils of not wanting to learn. She cited the example of one immigrant girl whom she worked on all last winter and by spring succeeded in having her able to write her own name. Shortly afterward the girl in question changed her name by matrimony and the lessons had to start all over again. The teachers ask for a 25 per cent increase or 50 cents per evening, she stated. She cited the amounts paid in other cities for similar work.

Miss Ida J. Flint spoke for the special teachers and said that they had been neglected on several occasions when other teachers had received advances. They asked that all the special teachers receiving less than $1200 a year be given a 35 per cent increase and those receiving more than $1200 be given a 25 per cent advance.

Fred C. Blunt read a statement showing salaries paid to music teachers in other cities as compared with Lowell.

School Janitors

Thomas M. Keegan, Thomas Quinn and Dennis Harrington appeared in behalf of the school janitors. They renewed their petition made last January that they be granted an increase of 25 per cent. At that time the school committee saw fit to grant them only 10 per cent. but this was not sufficient to meet the rising cost of living, they maintained. The vast majority of janitors, they said, are stationary firemen and such employes are now getting $5 per day with much less duty than the janitors.

Routine Business

Chairman Walsh of the school committee then declared the hearing closed and the committee proceeded to the routine business of the evening.

Sarah Swan Griffin and Margaret J. Riordan were reinstated teachers in the elementary schools. Both had been teachers before their marriage but are now widows.

Gladys Parson was elected a kindergarten teacher.

The following permanent substitutes were elected teachers in the elementary schools: Sara D. Ivers, Lettie R. McMaster, Catherine T. Gillick, Dorothy F. Riordan, Helen M. Sullivan, Mary T. Jones, A. Gertrude Ready, Nellie D. Horner and Louise F. Mahoney.

Messrs. Crowley and Thompson opposed the election of Mrs. Ivers on the ground that her husband was still living, but the three other members voted in favor of her election.

The following successful candidates at the recent teachers' examination were elected permanent substitutes for the ensuing year: Mary F. O'Neill, Katherine F. Farley, Theresa Glynn, Mary A. McKeon, Katharine M. O'Donnell, Margaret M. Garvey, M. Grace McCue, Margaret Gookin, Mary E. Gordon and Mary V. Coughlin.

James P. Dow was granted a certificate of the first grade. He is a graduate of Boston university.

The resignation of J. Francis Boland as a teacher at the Vocational school was accepted and a vote of thanks for faithful service extended.

The claim of Mr. and Mrs. James E. Gorman for the loss of clothing belonging to their son, Francis, a student at the high school, was referred to the city solicitor.

Esther A. Owens and Helen E. M. Choate, who have been serving at the high school for the past year, were elected permanent high school teachers.

Adjourned at 10.15.

Healthy people *are* happy people—

BOYS at seventeen who dash about, exhaust their young bodies—an added strength given to their food helps make them cheerful, full-blooded, hearty smilers. If your boy is nervous, pale and irritable, try

BOVININE

The Food Tonic

for six or eight days—see him *change*.

No, BOVININE is not a Medicine but a tissue and blood-feeding body-builder and food tonic—used with great satisfaction by three generations—first prescribed in 1877.

6-oz. bottle - 70c. 12-oz. bottle - $1.15

Taking BOVININE regularly for at least a week *as directed on the label*, will make a noticeable change in any member of the family who has not been feeling well lately.

Since 1877 BOVININE, *the Food Tonic, has been known and recommended by physicians everywhere. Your druggist has it.*

THE BOVININE CO., 75 W. Houston St., New York

107

Imitations Are Dangerous.

AN OHIO druggist writes to "The Practical Druggist," a prominent New York Drug Journal, as follows: "Please furnish formula for Castoria. All the formulas I have worked with are either ineffective or disagreeable to administer."

To this "The Practical Druggist" replies: "We do not supply formulas for proprietary articles. We couldn't if we wanted to. Your experience with imitative formulas is not surprising, but just what is to be expected. When Castoria is wanted, why not supply the genuine? If you make a substitute, it is not fair or right to label it Castoria. We can give you all sorts of laxative preparations for children, but not Castoria, and we think a mother who asks for Castoria would not feel kindly toward you if you gave her your own product under such a name."

No mother with a spark of affection for her child will overlook the signature of Chas. H. Fletcher when buying Castoria.

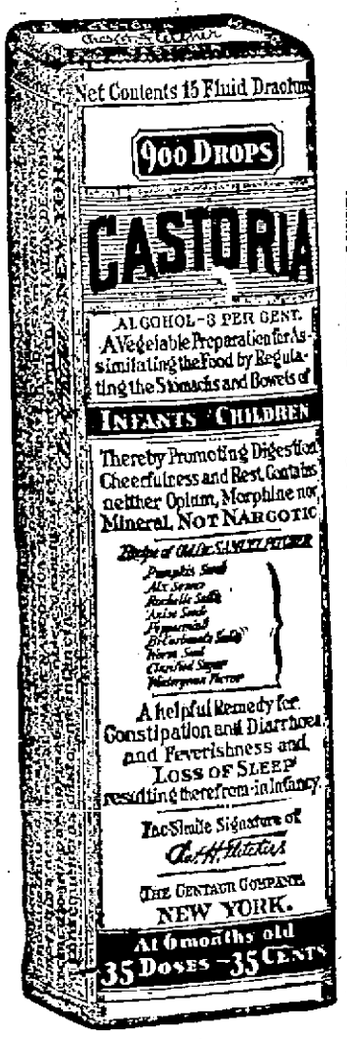

Exact Copy of Wrapper.

Children Cry For

Fletcher's

CASTORIA

Mothers Must Use Care.

Why do we so often call your attention to imitations of Fletcher's Castoria? Because it is a baby's medicine and imitations are always dangerous, particularly imitations of a remedy for infants.

Your druggist may not keep an imitation but they are to be found on drug-store shelves. Reliable druggists think only of the welfare of their customers. The other kind only of the greater profit to be made on imitations.

Your own judgment tells you that Fletcher's Castoria having for over thirty years at great expense held up its reputation, must jealously guard it. Then, it follows that this company must use the very best of material. Must employ experts in the selection of the herbs. Must retain skilled chemists in its manufacture.

Your same good judgment must tell you that these irresponsible imitators are trading on your credulity and the reputation built up by Mr. Fletcher, during all these years, for his Castoria.

MOTHERS SHOULD READ THE BOOKLET THAT IS AROUND EVERY BOTTLE OF FLETCHER'S CASTORIA

GENUINE CASTORIA ALWAYS

Bears the Signature of

Chas. H. Fletcher.

THE CENTAUR COMPANY, NEW YORK CITY.

FOURTH IN BILLERICA

Chief Marshal Issues Orders for Big Parade—Rebekahs Will Ride

The chief marshal of the big July 4th parade at Billerica has issued the following orders for the guidance of persons and organizations intending to take part in the parade:

ORDERS NO. 1

1. All organizations and floats participating in the welcome home parade will be in position and ready to march at 12.30 o'clock, noon, July 4, 1919.

2. The formation will be in three divisions: First, military division; second, civic organizations; third, floats.

3. The first division will form in Colson street, North Billerica, facing south, head of column at Talbot ave., in order as follows:

Platoon of Police
Chief Marshal and Staff
Autos containing Selectmen, Veterans of the Civil War and Guests
Lowell Military Band
Billerica Soldiers and Sailors of the World War
Victory Fife and Drum Corps
Billerica Boy Scouts
Sons of Veterans

The formation of the first division in this order will be under direction of Aide Newell Ritchie, assisted by Aide Edward Barton. Immediately upon completion of the formation they will report to the chief of staff.

4. The second division, civic organizations will form in Treble Cove road, facing east, head of column at Talbot avenue.

The formation of the second division will be under the direction of Aide John W. Bostwick, assisted by Aide Victor Hosmer, U.S.W.V. Immediately upon completion of the formation they will report to the chief of staff.

5. The third division, floats, will form in Twombly avenue, facing east, head of column at Talbot avenue, in order as follows:

Billerica Branch of the Red Cross
Knights of Columbus Guild
Ladies of the G.A.R.
Asa John Patten Circle
Billerica Grange
Thomas Talbot Lodge, A. F. and A. M.
Shawsheen Lodge, I.O.O.F.
New England Order of Protection
Nineteen Hundred Club
Republican Club
Loyal Asa Pollard Lodge, I.O.O.F.
Father Mathew T. A. Society
Mitchell Military Boys' School
Pinehurst Improvement association
Riverdale Improvement association
Master Unity
Billerica Historical society
Manning Family association
North Billerica Council, No. 1323, Royal Arcanum
Billerica Fire Department

The formation of the third division will be under the direction of Aide John Larrett, assisted by Aide Thomas Ellis, U.S.W.V. Immediately upon completion of the formation they will report to the chief of staff.

6. The first division will march at 1 p. m. and will be followed in order by the second and third divisions, each of which will turn its head of column into Talbot avenue in time to follow the rear of the preceding division at 100 yards distance. The commanders of the units at the heads of columns of the second and third divisions will, in each instance, be charged with the duty of following at the prescribed distance.

7. The route of march will be as follows: Crossing Talbot avenue to Wilson street, thence to Elm street, Lowell street to Perry's Corner, Colson street, Elm street, Talbot avenue, to bridge over Concord river, Pollard street and Boston road to Billerica Centre, Charnstaffe lane, Concord road to Billerica common, where the column will encircle the green before dismissal.

8. The chief of staff will establish headquarters at Colson street, corner of Talbot avenue, at 12 o'clock noon and all aides will report to him mounted, at that time.

By order of the chief marshal.
Major, Inf., Chief of Staff.
C. A. RANLETT.

The officers of Winning Rebekah lodge have requested that all members of the organization ride in the parade Friday, assembling at lodge headquarters at 11.45 a. m.

Hair Under Arms

DeMiracle

For removing hair from under the arms there is nothing so sanitary as DeMiracle, the original liquid. It is ready for instant use and is the quickest and most convenient to apply. DeMiracle is equally efficacious for removing hair from face, neck, arms or limbs.

Only genuine DeMiracle has a money-back guarantee in each package. At all toilet counters in 60c, $1 and $2 sizes, or by mail from us in plain wrapper on receipt of price.

FREE book mailed in plain sealed envelope on request.

DeMiracle, Park Ave. and 129th St., New York.

The glorious out-of-doors beckons you, every day.

You may auto on thousands of miles of smooth boulevards.

You may camp in lovely Yosemite, or where the Big Tree groves are, or alongside some ice-cold mountain brook.

You may climb the snowy slopes of Mt. Whitney or Mt. Shasta.

You may bathe in the blue Pacific—where the surf rolls in, or in quiet waters.

Go to California this summer and see for yourself.

On the way visit some of the National Parks and National Monuments—the nation's playgrounds—Rocky Mountain, Glacier, Yellowstone, Mt. Rainier, Crater Lake, Grand Canyon, Mesa Verde and others. Return, if desired, through the Pacific Northwest.

Ask for the Booklets You Want—
"California for the Tourist"
"Yosemite National Park"
"Sequoia—Gen. Grant National Park"

Summer Excursion Fares

Ask the local ticket agent to help plan your trip—or apply to the nearest Consolidated Ticket Office—or address nearest Travel Bureau, United States Railroad Administration, 646 Transportation Bldg., Chicago; 143 Liberty Street, New York City; 602 Healey Bldg., Atlanta, Ga.

-UNITED-STATES-RAILROAD-ADMINISTRATION-

25¢ Can Enough for 40 Washings

KLEANALL

The Perfect Washing Compound. Removes Wash Day Drudgery

Grocery Stores, Drug Stores, General Stores Everywhere

A Package Makes Two Gallons Washing Fluid

DENTISTS

TEL. 5155

DR. ED. M. RYAN,
Associate Dentist

Dr. Masse — Dr. Blanchard

16 RUNELS BLDG., MERRIMACK SQUARE, LOWELL, MASS.

DRS. MASSE AND BLANCHARD

No Advance In Price!

INSTANT POSTUM

is sold at the same fair price as before the war.

Its high quality is always maintained and its delicious flavor and practical economy make it increasingly popular.

"There's a Reason"

LATEST

BRIEF BUT IMPORTANT WIRE DESPATCHES

WASHINGTON, July 3.—The interstate commerce commission today dismissed a complaint brought by Wm. E. Golden of Chicago, attacking the order giving reduced fares to men in uniform.

WASHINGTON, July 3.—Order has been restored in San Jose, capital of Costa Rica, and President Tinoco's troops have driven the revolutionary forces across the Nicaraguan border, according to a message received at the navy department today.

PARIS, July 3.—Two American Red Cross relief trains left France today for the Italian earthquake zone, carrying food, United States army barracks of steel and tents.

BERLIN, Wednesday, July 2. (By the Associated Press.)—Frau Greta Dorlblush, one of the German peace delegation secretaries who was said to have been struck on the head by a stone after leaving Versailles, is reported to be in a precarious condition. The blow is said to have caused concussion of the brain.

PORTSMOUTH, N. H., July 3.—A German submarine of the latest type will arrive here tomorrow from Chatham, England, in tow of the United States naval tug Sonoma.

BOSTON, July 3.—George G. Brown, who has been sought by the police since the death of William Simpson in the Roxbury district July 1, was arrested today charged with murder.

BALTIMORE, Md., July 3.—John J. Lanahan, turnkey of the central police station was shot and killed as he was about to search a prisoner in front of the desk today.

BOSTON, July 3.—The attorney general will be asked to determine the legality of establishing a minimum price of fish in connection with the strike of fishermen at this port and Gloucester, announced to begin tonight.

ATLANTIC CITY, N. J., July 3.—Atlantic City climbed aboard the water wagon at least as far as hard liquor is concerned. Forty liquor dealers were served with warrants to appear before United States Commissioner Lewis for violating the liquor law.

LISBON, Wednesday, July 2.—The railroad workers of Portugal today decided to go on strike.

PERSHING STADIUM, France, July 3.—The United States won the 1600 metre relay race in the inter-allied games today.

NEW YORK, July 3.—Eammon De Valera visited Mayor Hylan at city hall today. Mr. De Valera's automobile was decked with American and Irish flags and was followed by several other cars similarly decorated and carrying a band of Irish pipers.

WASHINGTON, July 3.—Swedish press reports received today said the Bolsheviki were mobilizing more energetically than ever and that all who were able to bear arms were being called out.

HARRISBURG, Pa., July 3.—Attorney Gen. Schaffer today fixed Wednesday, July 9, as the date for a public hearing at his office of the application for the extradition of Harry K. Thaw to New York.

BORGO SAN LORENZO, Italy, Wednesday, July 2.—(By the Associated Press)—Several new earth tremors occurred in the Mugello Valley today, but there was no loss of life. Several buildings, cracked by the earthquake of Sunday, fell into ruins.

PARIS, July 3—The great gold medal of the city of Paris was presented today to Gen. Pershing and Rear Admiral H. S. Knapp, commander of the American naval force in European waters.

LONDON, July 3.—Successes against the Bolsheviki by the allied troops on the Dvina river and Murmansk railway fronts are reported in an official statement received today from Archangel. On the left bank of the Dvina the allies have captured Yakovlevskoe.

LONDON, July 3—The air ministry announced shortly after seven o'clock this evening that H.M.S. Renown, stationed in mid-Atlantic, had haerd fairly loud and readable signals from the R-34 at 12.13 o'clock Greenwich time (8:13 o'clock N. Y. time.).

WASHINGTON, July 3—Use of fireworks and explosives in the celebration of Independence Day tomorrow is prohibited under the war time explosives law, but as Congress failed to make any appropriation for the enforcement of the act this fiscal year, officials said violators probably would escape punishment.

BOSTON, July 3.—A floating mine about 32 inches in diameter, was found by army officers of Fort Warren today. Navy experts were unable to identify the type.

BROCKTON, July 3.—The 1.05 Cape express, from Boston crushed into a loaded freight car in this city at 1.46 today. Many were injured.

ARMY DEMOBILIZATION BY SEPT. 30, ORDERED

WASHINGTON, July 3.—Orders for the demobilization of the army by Sept. 30 to the peace time strength of approximately 233,318 officers and men, authorized by the national defense act, were issued today by the war department.

The announcement was accepted here to mean that definite plans had been made to withdraw practically the entire American expeditionary forces before many weeks.

Before taking your train home from Boston get The Sun at either newsstand in the North station.

STOCK MARKET

Substantial gains were registered at the active opening of today's stock market. Keystone tire led at an initial gain of 6¾, more than half of which was soon cancelled. Other strong issues included American International Crucible Steel, Colorado Fuel, Royal Dutch, Pittsburgh Coal, American tobacco, tobacco products, international paper, central leather and Texas and Pacific coppers and food shares.

Tobaccos, equipments and food shares were the buoyant features of the mid-session. Overnight gains in American tobacco, Lorrilard tobacco, United Cigars, New York air brake, American sugar and Beet sugar ranged from 2 to 12 points. Steels and rails also gained.

United States steel at the year's top quotation and further material advances in allied issues, motors and tobaccos enlivened the broader later dealings. The closing was strong.

New York Clearings

NEW YORK, July 3.—Exchanges, $507,652,012; balances, $90,527,203.

Cotton Market

NEW YORK, July 3.—Cotton futures opened steady. July 32.10; October 31.95; December 31.95; January 31.60; March 31.30.

Cotton futures closed firm. July, 33.45. October, 33.19. December, 32.96. January, 32.50. March, 32.54.

Spot cotton, steady. Middling, 34.35.

Money Market

Time loans strong; sixty days, ninety days and six months, six bid.

Call money, easy; high, 6; low, 5; ruling rate, 6; closing bid, 5; offered at 5½; last loan, 5; bank acceptances, 4½.

LIBERTY BONDS

NEW YORK, July 3.—Liberty bonds closing 3½s, 99.36; 1st 4s, 94.90; second 4s, 93.82; first 4¼s, 95.14; 2nd 4¼s, 94.24; third 4¼s, 95.12; fourth 4¼s, 94.30; Victory 3¾s, 100.08; Victory 4¾s, 99.96.

NEW YORK MARKET

	High	Low	Close
Allis Chal	47½	44½	46⅝
Am Beet	91½	89½	90
Am Can	62	61¼	61¾
do pf	105	105	105
Am Car & F	111¾	110⅞	111¼
do pf	117¾	117⅜	117¾
Am Cot Oil	62	62⅛	63
Am H & L	36	35¼	35¼
do pf	134⅜	132½	133¾
Am Loco	94½	93½	93⅞
Am Smelt	85¾	84⅞	84¾
Am Sug	140½	138	139¾
Am Sumatra	115⅞	113¼	114
Am Wool	124	120½	123⅝
Anaconda	74½	73⅜	74
Atch	102¾	101½	101½
do pf	85¼	85¼	85¼
At Gulf	178¾	178¾	178¾
Baldwin	112½	110¼	110¼
B & O	44	43⅜	43⅞
Beth Steel	92	92	92
do B	94¾	89⅞	94
do pf 8%	112¾	112¼	112¾
B R T	30⅞	29¾	30⅞
Cal Pete	38⅞	38⅛	38½
Can Pac	157½	157⅛	157⅜
Cent Leather	110⅞	109½	110¼
Ches & O	64¾	64¾	64¾
C R I & P	28⅞	28¼	28¼
Chic	28	27¼	27½
Col G & E	etaoinMHT		MHTli
Col Fuel	52	50	52
Corn Prod	93½	88⅞	93
Cru Steel	115	105	115
Cuba Cane	40¾	39¼	40¾
Elk Horn	37½	37	37½
Den & R G pf	11½	11⅛	11½
Erie	18	17⅝	18
do 1st	31⅛	29½	31
Gen Elec	165½	165½	165½
Gen Motors	41¾	35⅜	41⅜
Gt No pf	95	95	95
Gt N Ore ctf	46⅝	46	46½
Ill Cen	103½	103½	103½
Int Met Com	7⅜	7¼	7¼
do pf	28⅞	27½	27½
Int Mer Mar	56⅞	54	56½
do pf	119½	118¼	118⅜
Int Paper	67½	65⅜	67½
Kennecott	40¾	40⅜	40¾
K City S	22	22	22
Kan & T	9¾	9¾	9¾
do pf	18⅝	18⅝	18⅝
Luck Steel	89½	87	89½
Lehigh Val	51¼	50¼	51¼
Maxwell	49½	48½	49
do 1st	76⅞	76⅞	76⅞
do 2nd	38	38	38
Mex Pet	157	155¾	157
Midvale	54¼	52⅞	54
Mo Pac	34½	34	34
Nat Lead	81	80	80¼
N Y Air B	125	122	126
N Y Cent	81	80¼	80¼
N Y & N H	32	31½	31⅞
Nor & West	106⅞	105⅝	106⅞
No Pac	96¾	96¼	96¾
O G	55¾	58	58⅜
Ont & West	22¾	22	22
Pac Mail	39	39	39
Pan Am	97	95⅜	96¾
Penn	45¾	45½	45¾
Peo Gas	51⅞	51½	51⅞
Pitts Coal	69	69	69
Pres Steel	88	86⅞	88
P W U	39⅞	39⅞	39⅞
Ry St Sp Co	95¼	92⅝	94¾
Reading	89¾	88⅜	89½
Rep I & S	98⅞	94½	97¾
Royal D	114½	113¼	114¼
St. Paul	43¾	43½	43¾
Sloss	75½	74½	75½
So Pac	108	107	107¾
So Ry	29⅞	29⅛	29⅞
do pf	67	67	67
Stude	109	106	109½
Tenn Cop	13⅝	13	[illegible]
Tex Pac	70	68¾	68¾
Third Av	24	23¾	24
U Pac	134¼	133¾	134¼
U S I Al	144½	142¾	143
U S Rub	137⅞	133	136¾
U S Steel	113½	110¼	113½
do pf	116⅞	116⅞	116⅞
Utah Cop	91¼	89	89
Va Chem	83⅞	83¼	83⅞
Wab	10½	10½	10½
do A	34½	34½	34½
Willys	36	34⅞	36
Wes'house	58	58½	57½
Wes Un	89¾	89¾	89¾

BOSTON, July 3.—Price changes on the local board were few and were well distributed in early trading today. U. S. Smelting advanced more than a point.

BOSTON MARKET

	High	Low	Close
Ahmeek	82	82	82
Al Gold	3½	3⅜	3½
Am Pneu	1½	1¼	1¼
Am T & T	104½	104	104½
Am Wool	124	120½	123¼
do pf	110	100	110
Amer Zinc	24¾	24	24
Ariz Com	14¾	14⅝	14⅝
Bosch Mag	105	104½	104½
Bos El	71½	71½	71½
Bos & Alb	133	133	133
Butte & Sup	34½	32¾	34¾
Cal & Ariz	70	69⅞	69⅞
Cal & Hec	412	412	412
Centen	18½	18½	18½
Chino	43½	43⅜	43½
Cop Range	52¾	52½	52¾
Davis Daly	8¾	8⅝	8¾
E Butte	15⅞	15⅛	15½
Fairbanks	70¾	68	70½
Franklin	4½	4½	4½
Gorton P	33½	33¼	33½
Inspiration	66¾	65¾	66¼
Isl Cr Coal	50½	50	50½
Isle Roy	37½	37¼	37⅜
Kerr Lake	5⅝	5⅝	5⅝
Lake	5¾	5	5⅞
La Salle	3¾	3⅜	3⅝
Lib McN	30¼	30¼	30¼
Mass Elec	7	6½	6½
do pf	16	16	16
Mass Gas	78½	78½	78½
Mayflower	11¾	11½	11½
Miami	28	28	28
Mich	6½	6½	6½
Mohawk	70	69½	69½
Nevada	19½	19½	19½
No Butte	13¾	13½	13¾
Osceola	58	58	58
Pond Creek	18¼	18	18¼
Quincy	72	72	72
Ray Con	24⅞	24⅝	24⅞
Shannon	3¾	3⅝	3¾
Shat Ariz	14⅞	14⅞	14⅞
Stewart	49¼	49¼	49¼
Sun Bos	3⅞	3⅞	3⅞
Swift & Co	136½	136½	136½
Swift Intl	61¼	59¼	61¼
U Cons	11¾	11	11
U Fruit	157¼	157¼	157¼
U Sh M	52½	52	52½
U S Smel	70½	69¼	70

FIRST DUEL IN FRANCE SINCE WAR BEGAN

PARIS, Wednesday, July 2.—The first duel in France since the beginning of the war, occurred at Bayonne when M. Garat, mayor and deputy, exchanged pistol shots with M. Gemmes, vice president of the chamber of commerce, without result. (This was one of the numerous affairs dating back a long time but held in suspense until the conclusion of peace. It is not expected, however, that there will be an epidemic of duels, time having settled many of these quarrels.

PORTLAND AGAIN TODAY

Heine Wagner's Portland team again lined up against Lowell at Spalding park this afternoon, all set to get sweet revenge for the reverse handed out yesterday by Bob Clark. Hayden picked Pierotti to set down the Maine team again today.

Tomorrow will be the banner day of the baseball season in Lowell and a record crowd is expected at the ball yard. Fitchburg is the opposing team. The city government had contracted for more than 1000 tickets, to be distributed to service men and the soldiers and sailors will form the nucleus of a big turnout. The Lowell club will do its share, too, and the United States Cartridge Co. band will be on hand to add a little pep to the day's jollification.

AMUSEMENT NOTES

THE STRAND

A midnight performance will be given at the Strand tonight. Performances will be continuous from 1 p. m. to midnight. Celebrate the "night before" by attending one of the shows.

The bill is one of exceptional strength and variety. A great moral lesson is the aim of the picture, "The Fallen Idol," which will be shown for the first time, today. Evelyn Nesbit plays the leading role in this William Fox production, which is said to eclipse in force all her previous successes. She takes the part of a Hawaiian princess, who visits California as the guest of a wealthy society woman. She immediately scores a social success and wins the love of the society woman's nephew. In society's cauldron, east cannot meet west, is the society woman's contention. However, she is willing that this innocent girl sacrifice her honor to a smuggling friend, posing as a wealthy clubman. The heroine is carried to Hawaii and her real sweetheart follows. What transpired thereafter is best told by the picture. Suffice it to say, that in the end she triumphs.

Madlaine Traverse, the handsome and talented screen star, is appearing in the latest William Fox production, "When Fate Decides." This play is described as giving Miss Traverse not only opportunity to display her unusual emotional powers that have drawn so large a following to this beautiful and stylish woman, but to prove again her exquisite taste in dress. The story shows how an innocent woman would act when faced with circumstantial evidence that indicates she is implicated with the man she loves, in the murder of her husband. See the picture and learn for yourself.

The new song numbers by Miss Harriet Moran will be a contribution to the program that should help make it doubly enjoyable, while the latest comedy and weekly will contribute its full share in the success of the entire program.

The pony contest is attracting the attention and interest of hundreds of the little folks. Many have already entered and there is room for many more.

CHARGED WITH OFFERING BRIBE

NEW YORK, July 3—J. C. Brownstone, owner of a chain of clothing stores, was arraigned before a United States commissioner today charged with having offered a bribe of $25,000 to Nathaniel Gropper, a United States internal revenue agent, to leave the country and thus avoid testifying in the case against Jay A. Weber, secretary of the Pictorial Review company, who is awaiting trial on a charge of falsifying income tax returns. Brownstone was released under $25,000 bail.

GRAND LARCENY CHARGED

NEW YORK, July 3—An indictment charging grand larceny in the second degree was returned today against Frank P. Taylor, who was active head of H. C. Loup & Co., the brokerage house which went into the hands of a receiver on June 23. He is charged with having defrauded Miss Margaret McCabe, a school teacher, of $12,00, her life's savings, which she intrusted to the firm for investment.

LOWELL SONGSTERS AT DEVENS

Crowded with soldiers, many of them just arrived from "over there," the Knights of Columbus headquarters was yesterday the scene of an ideal show. The affair was under the direction of Miss Mae Rynne, one of Lowell's sopranos, and Miss Esther Crowley, a popular music teacher. The dancers, singers, and other performers all put over their respective parts in the finest possible manner. Each individual was certainly encored to the limit. Before appearing at the Knights of Columbus auditorium, the entertainers went through the wards of the base hospital, much to the delight and unbounded appreciation of the soldiers detained therein. The following talented performers were before the footlights on this occasion at the Knights of Columbus headquarters: Florence McManus, Esther Crowley, Louise Crowley, Marion Sanderson, Lauretta Barry, Lauretta Fingerty, Grace Ecklund, Lillian Ecklund, Anna Ecklund, Mabel Brennan, Mae Rynne, Margaret Hinckley, Arthur Heller, Charles Barret, Wesley Davis, and William Roche, who furnished music for the dancing, which was enjoyed by everybody present. The accompanist of the evening was Miss Esther Crowley.

CITY OF LOWELL

No. 2 Dealer. July 3, 1919.

Notice is hereby given under Chapter 100 of the Revised Laws, that George C. Dempsey, Patrick Keyes, P. Dempsey & Co., have applied for a license to sell intoxicating liquors, of the Fourth Class as Dealer at Nos. 140 Worthen St., 11 Music Hall Ave., one unnumbered door through bulkhead and passageway in rear of said 140 Worthen St., and bulkhead on Worthen St., in two rooms on first floor and in cellar.

By order of the Licence Commission,
CHARLES H. HANSON, Chairman.

TRADE $500,000 CARGO FOR RUSSIAN WHEAT

PARIS, Wednesday, July 3. (By the Associated Press)—The American steamer Kickapoo, carrying $500,000 worth of cloth, shoes and other goods left St. Nazaire today for Novorossysk, a non-bolshevik port on the eastern coast of the Black Sea, where it will trade its cargo for Russian wheat which will be shipped across the Black Sea to feed the starving Armenians. Peace conference economists believe that a return to bartering will be necessary in many parts of the world because of the depreciation of currency and the difficulties of exchange.

Novorossysk is the chief port for the government of Gen. Denikin which has its headquarters at Ekaterinodar. This government controls the Kuban wheat district, which has a large surplus of grain and no place to market it because of the lack of railway and steamship transportation.

Money in the Kuban district has depreciated greatly and the merchants there are without goods for sale.

Col. B. Smith, who is directing the Kickapoo experiment, purchased the goods from the United States liquidation board and the American Red Cross. The cargo includes garden tools, needles, thread, nails, blankets and clothing. An effort will be made to regulate the re-sale of the goods through the Denekine government in such a way as to prevent speculation and to assist the forces which recently have been successful in repelling the Bolsheviki.

The Kickapoo also is carrying several hundreds tons of medical supplies from the American Red Cross which will be given away in the Kuban territory.

PROPERTY DEPARTMENT MEN ARE BUSY

Preparations for the Fourth of July kept employes of the public property department on the jump today. Under the direction of Commissioner George E. Marchand a polling booth was erected on the South common to be used in connection with the exhibition of fireworks tomorrow evening, a bandstand on the top of the Highland street slope of the hill for the concert tomorrow evening and a reviewing stand in front of city hall for the officials who are to review the big parade tomorrow morning.

ANTI-RED FORCES OCCUPY TZARITZIN

LONDON, July 3—The forces of General Denekine, the anti-Bolshevik leader in Southern Russia, have occupied the city of Tzaritzin, on the Volga river, south of Saratov, according to a Russia wireless report today. The city had been abandoned by the Bolsheviki

AMERICAN HORSE WINS AT PERSHING STADIUM

PERSHING STADIUM, France, Wednesday, July 2. (By the Associated Press.)—Gen. Pershing today saw an American horse and an American rider win the individual competition in the military prize jumping event at the stadium. Lieut. Col. H. D. Chamberlain, U.S.A., rode Negra, a 7-year-old American mare, over 15 obstacles in beautiful form.

RUMANIA IS DISSATISFIED

Claims Concerning Transylvania, Bessarabia and Banat Not Satisfied by Treaty

Premier Goes to Bucharest to Present Text—Allies Warn Bela Kun

PARIS, July 3—(By the Associated Press)—M. Bratiano, prime minister of Rumania, left last night for Bucharest to submit to his government the text of the treaty regarding that country.

"It is no secret," says the Petit-parisien, "that Rumanian claims concerning Transylvania, Bessarabia and Banat are not satisfied by the treaty."

Public opinion in Rumania and Transylvania is such that M. Bratiano considers it impossible to take upon himself the responsibility for signing without first referring the matter to the government and gauging popular sentiment toward the convention.

It is even possible he may resign, thus opening a ministrial crisis at Bucharest.

27 Notes From Austria

Twenty seven notes have been received by the peace conference from the Austrian delegation since May 23. Eight have related to the Klagenfurt section; six to methods of procedure growing chiefly out of the Austrians desire for an oral discussion; seven have related to boundaries; one to prisoners; one to diplomatic consual agents, one to the regulation of imports and exports, and three have been devoted to the status of private properties. Replies have been sent to only a few, many requiring no answer.

LOWELL CANCER EXPERT HONORED

Dr. Frederick Dugdale, well known local physician, had the honor of reading a paper before 700 leading doctors from all over the United States as well as from many foreign countries at the eighth annual convention of the Allied Medical associations of America held at the Hotel Pennsylvania, N. Y., June 16, 17, 18 and 19. His essay was entitled "The successful treatment of cancer without the use of the knife through the use of the Dugdale treatment."

In addition to this honor the Lowell man was elected third vice president of the organization, which comprises the leading specialists of the country, as well as a member of the cancer commission. The latter commission has in its personnel such famous specialists as Dr. Robert Bell of London, considered the leading authority on the subject in the world; Dr. Oscar Jones of Indianapolis and others. Its purpose is to keep in touch with the latest discoveries concerning cancer and to report annually what progress has been made in the study of this disease.

The doctor says that the convention was a most enlightening one and one of the most democratic meetings of medical men he has ever attended. He returned to Lowell early this week.

ARMENIAN RELIEF

PARIS, July 3.—The council of five today was to consider the general question of Armenia relief.

German Assembly to Ratify Treaty

COPENHAGEN, July 3.—The German national assembly will deal with the treaty of peace on Saturday and a majority for ratification has been secured, according to a Weimar despatch to the Politken.

French Losses In War 1,366,235

PARIS, Wednesday, July 2.—The total French losses in killed and missing on land and sea, as officially established up to the day of the armistice, amounted to 1,366,235.

The Gem in an Ice Cream Soda

Go to the fountain where *Jersey Ice Cream* is served and you will be amply rewarded. You will find that a soda that contains

Jersey Ice Cream

is **quite likely** to be the most delicious refreshment you could imagine. There are many reasons why. Here are three of them:

Rich cream—True-Fruit Flavors—Velvety smoothness.

Try *Jersey* today in bulk or Tripl-Seal bricks.

for sale by

Dealers in Every Section of Lowell

Your dealer pays more for Jersey because he knows it is pure and will give you entire satisfaction in every respect.

JERSEY ICE CREAM TRIPL-SEAL

WINS DECORATION

Corp. Van Allan First American to be Awarded Medaille Militaire

BOSTON, July 3.—The act of Clarence R. Van Allen, negro corporal of Company L, 372nd Infantry Regiment, in putting out of action, single handed, a Hun machine gun, killing four of its crew and capturing three others, was recognized yesterday when he was decorated with the Medaille Militaire, the highest honor for heroism that France confers on an enlisted man. Officers of the northeastern department who turned out in a body to do honor to the man who was formerly waiter at a restaurant here, said they believed he was the first American soldier to receive the decoration.

Van Allen was already the possessor of the Distinguished Service Cross and the French Croix de Guerre when Maj. Gen. Edwards pinned the military medal on him, saying:

"You are a brave man."

In addition to the machine gun exploit, which occurred at Bussy Farm on Sept. 28, 1918, Van Allen on the evening of the same day captured and put out of action, without assistance, a trench mortar that was doing deadly work.

NO NEW STRIKE ON BAY STATE SYSTEM

Rumors of more touble on the Bay State Street railway system, differences which might lead to another tie-up of the service, were persistently prevalent about the city today, in fact, one rumor set the time for the new walk-out at 4 p. m. tomorrow. The rumors are without foundation or fact, according to Pres. Thomas J. Powers, of Local 280, who was questioned regarding them today.

If another strike ever comes it will be general and will follow an order from W. D. Mahon, international president. No strike will occur unless he so orders it. The question of the usage of the Rooke register on open cars is now under discussion but has not yet been subjected to arbitration.

U. S. SOLDIERS TO PARTICIPATE IN FOURTH OF JULY CELEBRATION "OVER THERE"

PARIS, July 2, Wednesday.—The United States army will be represented at the Fourth of July ceremony in the Place de La Concorde by a picked regiment from the army of occupation. The regiment will consist of one company from each brigade of the first regular divisions and a band from the forces on the Rhine.

SANG IN MANCHESTER

Miss Antoinette Alexander, the well known soprano singer of this city, took part in the program at the annual recital by the pupils of Prof. Walter Pinard, which was held Tuesday evening in Dearborn hall, Manchester, N. H. Miss Alexander sang in splendid voice, "A Heart That's Free," "Villanelle" and "Il Bacio," and she was given a very warm reception.

WELCOME HOME RECEPTION

Mr. and Mrs. Arcade Poirier tendered a welcome home celebration to their son, Philip, last evening on the occasion of his return from France. A large number of friends and relatives were present. The returned soldiers was presented a gold watch and chain as a gift from the family. The presentation speech being made by Arthur Poirier.

SIGNS $100 BONUS BILL

BOSTON, July 3—Gov. Coolidge today signed the bill providing for a $100 bonus to veterans of the war. All commissioned officers, enlisted men, field clerks, army nurses and members of the S.A.T.C. are eligible to the award. Yeowomen are excluded from its provisions.

BACK FROM OVERSEAS

Corp. Thomas Mullaney of this city arrived in New York yesterday on the transport Montana after a year's service overseas with the Third regiment of the United States Air service.

Money deposited on or before July 5th, 1919, in The Lowell Five Cent Savings Bank begins to draw interest from that date.

SAVINGS CERTIFICATES TO BE ISSUED

Because of the widespread demand for government securities created by the sale of thrift and War Savings Stamps, the savings division of the treasury department, desirous of meeting the demands of labor unions, fraternal societies and other large civic, social and religious organizations, have decided to issue savings certificates in denominations of $100 and $1000. These certificates will be ready for purchase and investment today.

This action has been taken by the savings division because large organizations will find it more convenient to invest large sums of money in savings certificates of the $100 and $1000 amounts

The War Savings Stamps now in use will be continued. They can be converted into these new securities, which bear the same rate of interest as the savings stamps.

The $100 certificates may be converted into $1000 certificates. The maximum that may be held by one individual is $1000.

In issuing these new $100 and $1000 savings certificates, the savings department states that these new securities have been created to meet the insistent demand for government securities of larger denominations, which would combine the safety and profit of savings stamps, with the same convenience in handling and registration. They announce that the new securities have been issued in response to a demand for a medium of investment for funds of fraternal societies, labor unions, and other civic, social and religious organizations. Many of these organizations have signified their desire to invest their funds in these government savings securities.

LOWELL MAN CHARGED WITH MANSLAUGHTER

Charged with manslaughter in connection with the death of Donat Milliard, the three-year-old son of Mr. and Mrs. Joseph L. Milliard, 134 Hall street, Narcisse Pelland, 179 Ludlam street, was taken into custody at the police station this afternoon. Bail was set at $2000, which was furnished. It is alleged that the boy, who died this morning at the Lowell hospital, was struck by Pelland's automobile at Aiken and Hall streets early last evening, and received injuries which caused his death.

According to the police the little boy was playing on Hall street last evening and darted suddenly in front of Pelland's machine. He was knocked down and taken to the hospital, where he was found to be suffering from internal injuries, and died at 10 o'clock today. The body was removed to the undertaking rooms of Joseph Albert on Aiken street.

STRIKE TO PROTEST THE HIGH COST OF LIVING

ROME, Tuesday, July 1. (By the Associated Press)—A general strike to protest against the high cost of living has been declared at Faenza, Anconia and other towns in the Romagna districts of Italy in sympathy with the movement at Forli where many ships were destroyed.

NO TROOPS TO LAND AT BOSTON AFTER JULY 15

WASHINGTON, July 3.—The use of Boston as a debarkation port will be discontinued after July 15.

Saturday, July 5th, is Quarter Day at the Lowell Five Cent Savings Bank.

BITES—STINGS

Wash the affected surface with household ammonia or warm salt water; then apply—

VICK'S VAPORUB

"YOUR BODYGUARD"—30¢, 60¢, $1.20

NEW ENGLAND today offers greater opportunities than ever before to discriminating purchasers of safe and profitable investment issues.

We have prepared a folder describing one particularly prosperous New England Manufacuring Company, and outlining its unusual investment features.

Shall we mail you a copy of Folder No. 341?

Hollister, White & Co.
INCORPORATED
50 Congress Street
BOSTON
SPRINGFIELD PROVIDENCE PHILADELPHIA

Lowell Ready for Fourth

Continued

the parade as well as an advance motorcycle division.

Chief Marshal's Orders

General orders issued for the guidance of paraders by Chief Marshal Gardner W. Pearson and his chief of staff, Capt. W. C. MacBrayne, are as follows:

Headquarters Chief Marshal,
Fourth of July Parade.

GENERAL ORDERS NO. 1

1. The attention of commanding officers of all units is called to final parade orders, herein contained. These instructions must be followed implicitly by all organizations in order that the parade column may be formed by divisions as published in the roster in paragraph 26. Promptness in arriving at the proper rendezvous and in reporting to division marshals is absolutely essential.

2. The parade column will start from Westford and Chelmsford streets promptly at 9 a. m., July 4, and will be signalled by one stroke of the fire bells.

3. The route of the parade will be as follows: Westford, Chelmsford, Thorndike, Highland, Locke, Gorham, Central, Merrimack, review at city hall, dismissal at Merrimack and Cabot sts.

4. In case of fire, the parade column will execute right oblique, leaving the other side of the streets clear for the fire apparatus.

6. The reviewing stand for the officials and guests will be located on the Merrimack street side of city hall. The customary salutes will be rendered passing in review.

7. The division of veterans, after passing the reviewing stand, will form in line on both sides of Merrimack st. above Colburn street, and will review the parade.

8. The headquarters of the chief marshal and staff will be established in the field officers' quarters at the state armory, Westford street.

9. The headquarters of the division marshals, and the streets assigned for the use of organizations in their divisions, will be as follows:

10. Motorcycle division: All motorcycles and bibycles in this division will report at 7.30 to Lieut. Harold E. Dyer, chief marshal, on the boulevard, near Colonial avenue. When the division is formed it will proceed to Westford street, reporting to chief marshal at 8.50 at the State armory.

11. Veterans' division: All officers and men of all branches of the service, soldiers sailors and marines, are requested to report at the state armory drill shed not later than 8 o'clock. Smoker and cabaret from 7.30 to 8.30. Col. Stevens, marshal of this division, will assign officers to command provisional companies in the column. See official roster for detailed information. This division will use Grand and Ware streets for its formation.

12. Semi-military division: Headquarters of Capt. Albert Bergeron, chief marshal, will be established at Westford and Royal streets. All organizations assigned to this division by roster will report to the chief marshal not later than 8.30 and will be assigned places in the column in Royal street.

13. Civic division: Headquarters of Capt. Walter R. Jeyes, chief marshal, will be established at Westford and Gates streets. All organizations, units or floats will report to Capt. Jeyes at this point not later than 8.30, and will be assigned places in the column in Gates, Bellevue and Smith streets.

14. Clubs' division: Headquarters of Private Charles Slowey, chief marshal, will be established at Westford and School streets. All organizations and clubs assigned to this division will report to Marshal Slowey not later than 8.30 and will be assigned places in the column in School street.

15. Platoon of police, mounted scouts, and members of the general staff, will report at the state armory not later than 8.30.

16. Bands and drum corps not assigned in the roster of parade, will report to the chief of staff at the state armory not later than 8.30 and will be assigned positions in the column.

17. Units or organizations whose names do not appear in the roster through error or late notice, will report to the chief of staff at the state armory not later than 8.30 and will be assigned places in the column.

18. Each organization, unit, or club is requested to detail one member to the staff of the marshal commanding the division in which such organization, club, or unit is placed.

19. The marshal of the veterans division is requested to detail one musician and two orderlies for the chief marshal. They will report to the chief of staff not later than 8.45.

20. The Lowell Cadet band is detailed to leave the column after its final halt in Merrimack street, to play the chief marshal and staff to their position in the reviewing stand at city hall, and to occupy a reserved place opposite the reviewing stand during the review, for the purpose of playing by such units that are without music.

21. All organizations, in reporting to their points of rendezvous are requested to use Middlesex street as far as possible, and to leave Westford street clear.

22. The Spindle City Drum corps will report to the commanding officer of the I.O.O.F., in Bridge street, Centralville at 8 a. m., and all organizations in that section of the city are invited to assemble there to be played to their places in the column.

23. Automobiles will be provided for wounded soldiers, sailors and marines who desire to participate in the parade. These machines will be located at Westford and Grand streets.

24. Military judges will be stationed along the route of march for the purpose of judging the prize winners in the motorcycle and bicycle division. These winners will be announced after the parade.

25. In case of unsettled, or stormy weather sufficient to interfere with the parade the no-school signal will be sounded at 8.15 a. m., and this will be official notice that the parade has been abandoned.

26. The roster of the parade and the assignment of units to the various divisions, will be as follows:

Chief Marshal Motorcycle Division,
Lieut. Harold E. Dyer and Staff
Motorcycles
Motorcycle Floats
Mounted Scouts
Sergt. Buschbum Commander
Platoon of Police
Lowell Cadet Band
Chief Marshal
Gen. Pearson and Staff
Mayor and Council
Former Mayors
Senators and Representatives
Draft Boards, Military Registration Board, Local Advisory Board, Committee on Public Safety, Officials and Military Officers.

FIRST DIVISION
(Veterans)
Salvation Army Band
Col. Charles Stevens, Chief Marshal
Staff
Medical Officers (World War Veterans)
State Guard (escort)
Spanish-American War Veterans
(escort)
G.A.R. (escort)
Highland Dress Association Band
Canadian Veterans
World War Veterans

SECOND DIVISION
(Semi-Military)
Lowell Military Band
Capt. Bergeron and Staff
Sons of Veterans
Drum Corps
Wolf Tone Guards
Sheridan Guards
Uniform Rank (Manchester Unity)
Boy Scouts' Drum Corps
Boy Scouts of America
Angel Guardian Cadets
Drum Corps
O.M.I. Cadets
Band
Polish Military Companies

THIRD DIVISION
(Civic)
Eagles' Band
Capt. Walter R. Jeyes and Staff
Lowell Eagles
U. S. Cartridge Co. Band
Greek Community
Haverhill Brass Band
Red Cross Women
War Service Community Girls
Girl Scouts
Manchester Kilties Band
Clan Grant
Scottish Societies
Clan Grant Auxiliary Float
Band
Polish National Home Association
Spindle City Drum Corps
Centralville Odd Fellows
Highland Veritas Lodge
Oberlin Lodge
Pocahontas Lodge Float
St. Joseph's Society
Waverley Lodge, Order of St. George
Band
Portuguese Community
Lowell Elks
Band
Hebrew Community
Armenian Societies
Saco-Lowell Shop Employes
Lowell Gas Light Co.
Mill Floats
K. of C. Float
Y.M.C.A. Float
Burbeck's Float
Friend Bros. Float
Other Floats

FOURTH DIVISION
(Clubs)
Band
Charles Slowey and Staff
Mathew Temperance Society
South End Club
Centralville Social Club
Broadway Social Club
Lisbon Club
Crescent Hill Association
Princeton Club
Woodbine Club
Other Clubs

By order of
GEN. PEARSON,
Winfred C. MacBrayne, Captain, Chief of Staff.

General Pearson has made the request that all civilian members of the chief marshal's staff will wear civilian clothing and straw hats and carry canes.

Naval veterans are requested to appear in dress blues, white hats and to wear no leggings.

Other Program Features

While the morning parade will be the outstanding feature of the celebration there will be any number of other events in observance of the "peace" Fourth of July.

Contrary to time-honored custom there will be no salutes fired at Fort Hill park, as far as present plans go. The municipal authorities have not provided for this feature and none of the military organizations, as far as is known, will take the matter upon themselves.

However, there will be the usual ringing of chimes in various churches of the city at sunrise, noon and sunset.

At the state armory beginning at 7.30 a. m. there will be a cabaret and smoker for all service men, the entertainers being furnished by the Lowell War Camp Community service. An excellent program has been arranged. At this time tickets for the New England league ball game will be distributed free of charge as a gift from the city and there will also be a drawing contest for a prize of $100. At 8.30 the service men will form for the day's parade.

South Common Midway

An all-day attraction will be the traditional South common midway with its host of novelties and entertainments. The midway is scheduled to be as big and busy as ever this year and will undoubtedly draw thousands from all parts of the city. It will be in full blast this evening for night before celebrators.

Band Concerts Provided

Mayor Perry D. Thompson has arranged a number of band concerts for the holiday. There will be one at the Chelmsford Street hospital from 3 to 5 p. m., another at the baseball game at Spalding park in the afternoon and a third on the South common at 7.30 p. m.

Fireworks in the Evening

The concluding feature of the day will be a grand display of fireworks on the South common beginning at 9 p. m. under the auspices of the city. Service men and their friends will have reserved seats for the exhibition. A number of novel features are promised.

Open House All Day

Practically all the local social and fraternal organizations will hold open house all day with special invitations extended to all men in uniform. A number of them have arranged special entertainments. The Knights of Columbus and Y.M.C.A. will provide sleeping quarters for soldiers and sailors this evening and breakfast will be served tomorrow morning.

The service club of the War Camp Community service in Dutton street will be open all day with restaurant, pool rooms, dormitories and lounging parlor attractions.

Several Outings Scheduled

Inasmuch as the big part of the day's celebration will come in the morning, many organizations and private groups have arranged outings to start in the late forenoon. If fair weather is provided there should be any number of enjoyable excursions.

Sporting Program

The sporting program for the day is one of the most comprehensive yet offered. There will be amateur ball games on various grounds, both morning and afternoon and at 3 p. m. Lowell will meet Fitchburg in a New England league game at Spalding park.

In the afternoon there will be a swimming carnival at the Merrimack river pool at 3 o'clock and horse racing at Golden Cove park at 2 o'clock. Benny Valger and Harry Carlson will meet in a boxing match at the Crescent A. C. at 4 p. m.

The Night Before

Tonight is due to be a typical "night before" with the South common midway and various other attractions in full swing. Local dealers in fireworks report an exceptionally large business and there will probably be plenty of noise.

The large department stores will not be open this evening, but the women's wear stores will be on the job to 9 p. m. and the men's wear to 7. The barber shops, drug stores, confectionery stores, provision dealers, etc., will be open this evening. A few of the provision dealers will be open a few hours tomorrow morning.

LEGAL NOTICES

Commonwealth of Massachusetts.—Middlesex, ss. Probate Court.

To the heirs-at-law, next of kin and all other persons interested in the estate of Albert C. Persons, late of Lowell, in said County, deceased.

Whereas, a certain instrument purporting to be the last will and testament of said deceased has been presented to said Court, for Probate, by George W. Stewart, who prays that letters testamentary may be issued to him, the executor therein named, without giving a surety on his official bond.

You are hereby cited to appear at a Probate Court, to be held at Lowell, in said County of Middlesex, on the fifteenth day of July, A. D. 1919, at nine o'clock in the forenoon, to show cause, if any you have, why the same should not be granted.

And said petitioner is hereby directed to give public notice thereof, by publishing this citation once in each week, for three successive weeks, in The Lowell Sun, a newspaper published in Lowell, the last publication to be one day, at least, before said Court, and by mailing postpaid, or delivering a copy of this citation to all known persons interested in the estate, seven days at least before said Court.

Witness, Charles J. McIntire, Esquire, First Judge of said Court, this second day of July, in the year one thousand nine hundred and nineteen.

F. M. ESTY, Register.

33-7-14

Commonwealth of Massachusetts.—Middlesex, ss. Probate Court.

To all persons interested in the estate of Evelyn H. Joy, late of Lowell, in said County, deceased.

Whereas, Alvan E. Joy, the administrator of the estate of said deceased, has presented for allowance, the account of his administration upon the estate of said deceased:

You are hereby cited to appear at a Probate Court, to be held at Cambridge, in said County, on the twenty-first day of July, A. D. 1919, at nine o'clock in the forenoon, to show cause, if any you have, why the same should not be allowed.

And said administrator is ordered to serve this citation by delivering a copy thereof to all persons interested in the estate fourteen days at least before said Court, or by publishing the same once in each week, for three successive weeks, in The Lowell Sun, a newspaper published in Lowell, the last publication to be one day at least before said Court, and by mailing, post-paid, a copy of this citation to all known persons interested in the estate seven days at least before said Court.

Witness, Charles J. McIntire, Esquire, First Judge of said Court, this first day of July, in the year one thousand nine hundred and nineteen.

F. M. ESTY, Register.

33-10-19

Commonwealth of Massachusetts.—Middlesex, ss. Probate Court.

To all persons interested in the estate of Addison P. Varney, late of Lowell, in said County, deceased:

Whereas, Sarah A. Varney, executrix of the will of said deceased, has presented to said Court her petition praying the Court to determine the amount of money which she may pay for the erection of a monument and for the perpetual care of the lot in which the body of said deceased is buried, and to whom the same shall be paid:

You are hereby cited to appear at a Probate Court, to be held at Cambridge, in said County, on the tenth day of July, A. D. 1919, at nine o'clock in the forenoon, to show cause, if any you have, why the same should not be granted.

And said executrix is ordered to serve this citation by delivering a copy thereof to all persons interested in the estate fourteen days at least before said Court, or by publishing the same once in each week, for three successive weeks, in The Lowell Sun, a newspaper published in Lowell, the last publication to be one day at least before said Court, and by mailing, postpaid, a copy of this citation to all known persons interested in the estate seven days at least before said Court.

Witness, Charles J. McIntire, Esquire, First Judge of said Court, this twenty-fourth day of June, in the year one thousand nine hundred and nineteen.

F. M. ESTY, Register.

328 33-9

THE STRAND THEATRE

10 CENTS SEES IT ALL
TONIGHT—MIDNIGHT PERFORMANCE
CONTINUOUS 1 P. M. TO MIDNIGHT

Another Big Two-Feature Bill
"A FALLEN IDOL" Six Acts
STARRING
Evelyn Nesbit In Her Best Role
Story of Irresistible Force—Tropical Charm—Vengeance Trailing Evil

HANDSOME
MADLAINE TRAVERSE ..in.. "WHEN FATE DECIDES"
(6 ACTS)
Tragic Romance of a Woman Who Wedded the Wrong Man

SUNSHINE COMEDY —— NEWEST WEEKLY
SOLOIST: HARRIET MORAN
BOYS and GIRLS—DON'T FORGET THE PONY CONTEST

JEWEL THEATRE
"The Home of Sparkling Photoplays"
AN ALL-STAR PROGRAM FOR THE FOURTH!
Continuous Performance Afternoon and Evening
FINAL EPISODES OF
EDDIE POLO
IN
Cyclone Smith Series
AND
MARIE WALCAMP in "THE RED GLOVE"—Serial
Tonight—THE DREWS in "SQUARED"

LAKEVIEW PARK
FREE! —— FREE! —— FREE!
THE FLYING KEELERS
Every Day—Afternoon and Evening
July 4, 1 Till 12 DANCING Tonight Till Midnight

MERRIMACK SQ THEATRE
"Always a Good Show"
Thurs., Fri., Sat.
ALICE BRADY
In
"THE INDESTRUCTIBLE WIFE"
Miss Brady's first farce and a delightful one. The heroine proves herself too "fast" for her husband and the result is most amusing.
Dorothy Dalton
In
"THE LADY OF RED BUTTE"
The interesting story of an interesting gambling queen.
Comedy: "Virtuous Husbands"
NEWS WEEKLY
TRAVEL PICTURES
Performance Continuous 1 to 10 p. m.
Next Week: "The Woman Thou Gavest Me"

ROYAL
Best Photoplays
Every Day

"THEY SAY"
2
TO
1
ON
WILLARD
BUT COME AND LOOK OVER
DEMPSEY
In Action at His Training Camp
THEN PLACE YOUR BETS
The only authentic movies showing both men in their training quarters. BOTH IN ACTION.
IMPORTANT NOTICE
Contrary to adv. in yesterday's papers, of another theatre showing the Jess Willard super production, "The Challenge of Chance," and also the Willard-Dempsey training camp pictures, we have this to say:
THEY WILL NOT SHOW 'EM
And if you want to see them, attend the OWL Theatre now as this is the only showing they will have in Lowell.
DON'T ALLOW YOURSELF TO MISS THIS BIG SHOW TODAY AT THE
OWL

FOR SALE

OVERLAND, 5 passenger, fine condition, for sale. Call 462½ Chelmsford st.

FORD, ½-ton truck, for sale. New tires and in perfect condition. Price $325. Inquire 65 Branch st. Demonstration any time with ½-ton load.

YOUNG PIGS for sale. P. Cogger. Tel. 2970.

CHICKERING UPRIGHT PIANO for sale, $85. 704 Bridge st. Tel. 2491-M.

ALL KINDS OF FURNITURE, stoves, also camp furniture, cot beds, and laid pullets for sale; gas and oil stoves. Now's your chance to make money. 80 Plain st.

TOP DELIVERY WAGON, newly painted, for sale cheap. Write J-13, Sun office.

WE HAVE A PIANO practically new just returned by one of our customers near Boston which we will sell for about half the price of a new one, and we will make the payments very reasonable. Standard make, mahogany upright, delivered free of expense with chair and scarf. Address Bates-Mitchell Company, care Sun Office.

CHINESE RESTAURANT

CHIN LEE CO.—Chop Suey, American food. Nicest place in the city. Open from 11 a. m. to 1 a. m. 66 Merrimack st.

CHIMNEY EXPERTS

LIMBURG CO.—Chimneys swept and repaired. Residence, 1128 Bridge st. Tel.

DENTIST

T. E. MARR, D.M.D., 508 Sun bldg. Hrs. 9 to 12; 1 to 5, Mon Fri Sat eves. Tel 5639

PIANO TUNERS

J. KERSHAW, pianos and organs tuned and repaired. 60 Humphrey st. Tel. 971-M.

INSURANCE

PARSONS—304 SUN BUILDING—Insurance of all kinds.

STOVE REPAIRS

THE QUINN STOVE REPAIR CO. has removed to 140 Middlesex st., cor. Elliot st. Grates, linings and other parts to fit all stoves and ranges are carried in stock. More room—better service. Work promptly attended to. Tel. 4170.

SHOES

ELITE SHOES for men. High grade shoes, latest styles, low prices. Small expense. Jos. Urbanek, 41 Lakeview ave.

Frederick Dugdale, M.D.
SPECIALIST
SKIN, BLOOD AND NERVOUS DISEASES
RHEUMATISM, neuralgia, neuritis, lumbago, sciatica, rheumatoid arthritis, gout, catarrh, epilepsy.
CANCER, TUMORS, piles, fistula and rectal disease WITHOUT THE KNIFE.
EYE, ear, nose, throat, stomach.
Investigate methods of treatment.
Lowell Office, 97 Central St.
Hours: Wed. and Sat., 2-4, 7-8.
Consultation, Examination, Advice FREE.

WE BUY AND SELL
Machines & Records
We sell machines on the weekly payment plan and can save you a good sum on a machine. Come and let us tell you why we can undersell the other fellow.
CARR'S, 104 GORHAM STREET
Near Postoffice. Phone 4350

WANTED

CAR wanted. A Chicago gentleman who owns and drives a Dodge car would like to rent a car for 10 days from Aug. 16. He will pay well and be responsible for work of same. E. A. Coburn, 35 Varnum ave. Tel. 2235-M.

MODERN HOUSE of 14 or 16 rooms wanted to rent or least in good location by a reliable party. Address S. A. G., Sun office, giving all particulars.

WOMAN desires work by the day; willing to do scrubbing or washing. 56 Race st., near Cabot st.

IF YOU MUST SELL YOUR
LIBERTY BONDS
Why not go WHERE you get the most for them? The well known
LEO DIAMOND
Always buys in big and small amounts and pays the highest prices in cash. I can do this because I attend to my business personally and employ no expensive cashiers.
OPEN TODAY AND SATURDAY TO 9
116 CENTRAL ST.
Strand Building

REAL ESTATE

BOUGHT, SOLD, EXCHANGED ON REASONABLE TERMS
List your property with me for quick sales. Cash customers waiting.
JOHN J. ROONEY
235 Pine Street Tel. 4033-M
FIRE INSURANCE

KITCHENETS
Kirk and Merrimack streets. These new and modern kitchenet apartments are now ready. Apply to Janitor, 169 Merrimack st., or Green Bros., 116 Central st.

BABY CARRIAGE TIRES
AND BABY CARRIAGE WHEELS AND PARTS
Put on, 30c up. Prompt Service and Good Work
GEO. H. BACHELDER
Postoffice Square

WHY PAY MORE?
Gentlemen's Suits steam cleansed and pressed, $1.25. Also pressing, dyeing and repairing at 477 Merrimack St.
F. P. LEW

The Committee on Street Railways will give a hearing to parties interested in the Governor's Message relative to temporary public operation of street railway companies, at room No. 433, State House, on Monday, July 7, at 10.30 o'clock A. M. Harold Perrin, Chairman. Frank A. Manning, Clerk of the Committee.

Before taking your train home from Boston get The Sun at either newsstand in the North station.

LOST AND FOUND

SUM OF MONEY lost between Broadway and Pawtucket st. on School st. Liberal reward. Phone 1229-M.

A POCKETBOOK lost on June 9, between the Crown theatre and St. Peter's church. Reward to finder at 11 Cottage st.

TO LET

ROOMS to let; single and light housekeeping, furnished. Price $1.50 up. Under new management. 512½ Central st.

2-ROOM BUNGALOW to let, Percy st, Kenwood, i. Folsom.

ROOM with board and tel. privileges to let in Highlands, cor. Princeton and South Canton sts. Tel. 3543.

4-ROOM TENEMENT to let in Dracut Centre. Tel. 5696-R.

FURNISHED ROOMS to let for light housekeeping. Inquire Lane house, 318 Central st.

COTTAGES to let at Salisbury beach from $12 up. Mrs. J. C. Dempsey, Dempsey house, Salisbury beach.

5-ROOM FLAT to let; small, upper, $8.50 week, 405 Lawrence st. Inquire 67 Merrill st., after 6.30 evenings.

2-ROOM FURNISHED KITCHENETTE for light housekeeping. Rent $3.00 per week. Inquire 18 Fourth st.

4 and 5-TON TRUCK to let by day or hour. P. Cogger Tel. 2970.

HAMPTON BEACH
Rooms To Let by Day or Week at Rowena, 17 Highland Ave.
Proprietors: M. J. Quigley and E. F. Donnelly.

HELP WANTED

CAP SPINNERS wanted; either male or female, for New Hampshire mill. Meet superintendent Saturday forenoon. Middlesex Service Bureau, 398 Middlesex st.

DRAWING-IN GIRL wanted. Middlesex Service Bureau.

DRAWING-IN GIRL wanted for New Hampshire woolen mill. Excellent wages. Middlesex Service Bureau, 398 Middlesex st.

GOOD, SMART KITCHEN WOMAN wanted for a boarding house. 211 Appleton st.

WANTED
Girl with experience, for waitress. Man for kitchen work. Apply Chin Lee Co., 65 Merrimack street.

WAITRESSES, chamber maids and dish washers wanted for summer place at mountains and beaches. Ship every day. Middlesex Service Bureau, 398 Middlesex st.

TWO CANVASSERS wanted. Apply at 433 Lawrence st.

GIRL wanted for light housekeeping. Apply 177 Gorham st.

DISCHARGED SAILOR wants position collecting part or whole time, five years' experience. Drop card to Albert Frazer, 613 Moody st.

SALESMEN wanted to sell accident insurance, good commission. All or spare time. Call or write L. J. Walker, Room 514, 85 Tremont st, Boston.

TWO KNITTERS AND TOPPERS on the Geo. D. Mayo machines wanted; also two looper girls. For further particulars address Lawrence Knitting Co., 2 Charles st, Methuen, Mass.

WAITRESSES wanted with and without experience. Highland hotel, Bethlehem, N. H.

WAITRESSES for season wanted. Wages three dollars fifty cents per week, room and board. Return fare paid to Lowell, Mass. Apply at once. Hotel Sinclair, Bethlehem, N. H.

CENSUS CLERKS wanted—1000 needed. $92 month. Age, 18 upward. Experience unnecessary. For free particulars of examinations write Raymond Terry (former government examiner), 706, Continental Bldg., Washington.

WANTED
Jacquard Weavers. Axminster Weavers and Axminster Setters. Apply Mr. Leggett, who will be there from 7 to 8 Thursday evening and all during the day. Bigelow-Hartford Company office, Market Street.

Wanted Five Roving Speeder Tenders
Steady work. Apply Employment Office, Boott Mills.

IRONER WANTED
At New England Laundry, 20 Saunders street. Office at 836 Middlesex street.

WANTED
TWO WEAVERS
Man and Wife Preferred. Apply K-19, Lowell Sun Office.

Coat Ironer Wanted
At New England Laundry, 20 Saunders Street, Opposite 836 Middlesex Street.

BEWARE TO WHOM YOU SELL YOUR
LIBERTY BONDS
—— OR ——
WAR SAVINGS STAMPS
Get the Full Market Value In Cash
Our office established 14 years, with two lady cashiers in attendance every day.
202 HILDRETH BUILDING
45 MERRIMACK ST.
Up One Flight at Head of Stairs.

BICYCLE SEATS AND HANDLE BARS 50¢ EACH
While They Last
OUTLET SALES ROOMS
512 Central St.

REAL ESTATE FOR SALE

ACT QUICKLY or you will lose this bargain near Saratoga and Gorham sts. Two-tenement house, six rooms each tenement, hot water and bath. Price $3700. Nice 7-room cottage near Walnut and Gorham sts. McNamara & Sullivan, 407 Middlesex st.

DANDY 6-ROOM COTTAGE for sale near Bridge st, Centralville bargain $600 cash. Property in excellent repair, good neighborhood. Price $1900. Newly painted inside and out. D. F. Leary, Hildreth bldg.

7-ROOM COTTAGE, bath, steam heat, cement cellar, large yard, dandy location, for sale near Moore st. Price $3200. D. F. Leary, Hildreth bldg.

8-ROOM HOUSE, 10,000 feet of land, for sale on Highland ave. J. J. Rooney, 238 Pine st. Tel. 4033-M.

8-ROOM HOUSE, furnace heat, bath, for sale in Pawtucketville near car line. A real bargain. Price $2450. H. W. O'Brien, 411 Wyman's Exchange.

BEAUTIFUL 10-ROOM RESIDENCE on Foster street for sale. John J. Rooney, 238 Pine st. Telephone 4033-M.

6-ROOM HOUSE, newly painted, furnace heat, bath, open plumbing, hot and cold water, set tubs, all hardwood floors, slate roof and garage, for sale near Middlesex station. Price $6300. Easy terms. D. F. Leary, Hildreth Bldg.

2-TENEMENT HOUSE, large yard, for sale near Bleachery station. Price $2600. D. F. Leary, Hildreth Bldg.

2-TENEMENT HOUSE, baths, hot and cold water, set tubs, furnace heat, also garage, for sale near Westford st. Price $4500. D. F. Leary, Hildreth Bldg.

11-ROOM HOUSE in Belvidere for sale. J. J. Rooney, 238 Pine st. Tel. 4033-M.

TWO NICE COTTAGES, 240-244 Lincoln st., for sale; six rooms each, bath, open plumbing. Price $2100 and $1800; $650 down. M. Quealy, 41 Royal st. Tel.

SIX-ROOM COTTAGE, 12 Anderson ave., near Gorham st., for sale; fine repair; nice lot, $1850; $650 down. M. Quealy, 41 Royal st. Tel.

TWO APARTMENT HOUSE
BELVIDERE
Seven rooms each apartment, all modern. Open plumbing, steam heated, electric lighted, hardwood floors throughout, separate vestibule entrances, construction and plumbing of the best quality. This property will show an income of $840 yearly and is in splendid repair. Further particulars at office. No information given over the telephone.
Price $8000
JOHN F. ADAMS
403-405 Sun Building

Near Gorham Street—New 7-room house, steam, bath, hardwood floors, well built; $700 cash. $3800.
Bridge Street—2-tenement, 5 rooms each $3600
94-96 Orleans St.—2-tenement, 6 tenement, 6 rooms each, bath, set tubs, furnace; $500 cash, balance monthly $4100
Sutherland St.—2-tenement, 5 rooms each. Rents $288 a year. $2500
ABEL R. CAMPBELL
411 Sun Building Tel. 2185

Near Normal School—Six rooms, set tubs, open plumbing, furnace heat, very pleasant $2700
Near Believue—Splendid 2-family, 7 and 8 rooms, modern $8000
Near Gorham—Cosy, 2-family, 6 rooms, baths, open plumbing, furnace $3000
Near Chelmsford St.—Eight rooms, open plumbing, good yard. Owner leaving $2200
Centralville—Upper — Cottage, 7 rooms, open plumbing, garden, $2750
HOMES AND INVESTMENTS ALL SECTIONS
M. J. SHARKEY
210 Central St. Tel. 2687-W

TRUCKING
Furniture Moving, local and long distance. Freight Hauling and Party Work.
Lowell Trucking Co.
21 Thorndike St. Tel. 1876, 5608-W

AUTOMOBILES FOR SALE

SECOND HAND DODGE ROADSTER, 1916, for sale. Inquire Midland Street Garage.

SPECIAL NOTICE

HOUSE PAINTING, whitewashing and paper hanging. Work guaranteed at low prices. Write or call 32 C st. S. Freeman.

SPECIAL NOTICE—J. Wood & Sons, long distance piano and furniture moving. 78 Hampshire st. Tel. 2321-W.

MADAM MAY—If in trouble come and see her. 53 John st.

HAVE YOUR OLD CARPETS made into new rugs. Carpets and rugs cleaned. Prices reasonable. Economy Rug Works, 607 Middlesex st. Phone 855.

M. J. FEENEY, long distance piano and furniture moving. 16 Kinsman st. Tel. 5475-W.

MEN AND WOMEN wanted to know that we pay the highest cash prices for bonds. Apply to Lowell Commission House, 16 Gorham st. Sam's, 151 Central st.

MILLIONS are suffering with Rheumatism. Most important discovery of the age. An herb that actually drives the most stubborn case of Rheumatism entirely out of the system. People write us and say they are astonished at the results, especially on the kidneys. Just think of the money making possibilities. Representatives wanted. $1.12 pound, postpaid, 16 pounds $5, express paid. Rheumatism Herb Co., Venice, California.

Mark Sorenson
PRACTICAL MACHINIST
Cash Registers, Scales, Coffee Mills, Meat Grinders, Etc., Repaired
Tel. Orders—Prompt Attention
Tel. 4476-J

WANTED
TREERS
W. J. BARRY SHOE CO.
50 Stackpole Street

FUNERALS

HUSSEY—The funeral services of Edward S. Hussey took place yesterday afternoon at the home of his sister, Mrs. Walter S. Goodall, 475 Stevens street, Rev. N. W. Matthews, pastor of the Gorham Street Primitive Methodist church, officiating. John S. Moir sang appropriate selections. Wamesit lodge, K. of P., was represented by A. D. Mitten, Melvin Eames, John S. Moir and A. F. Fecteau, who acted as bearers. The spinning department of the Merrimack Mfg. Co. was represented by Alvin E. Joy and Robert J. Fullerton. Burial was in the family lot in the Edson cemetery, where the burial service of the Knights of Pythias was read. The funeral was under the direction of Undertakers Young & Blake.

CONLIN—The funeral of Thomas Conlin took place this morning from his late home, 1366 Gorham street, at 8 o'clock and was largely attended by many sorrowing relatives and friends. The funeral cortege proceeded to the Sacred Heart church, where at 9 o'clock a funeral high mass was celebrated by Rev. Bernard Fletcher, O. M. I. The solos of the mass were sustained by Mr. Joseph Ryan. The sanctuary choir, under the direction of Mr. John Kelty, sang the Gregorian chant. Mr. John Kelty presided at the organ. There were a profusion of beautiful floral offerings to testify the high esteem in which the deceased was held, as well as many spiritual bouquets. The bearers were Messrs. Joseph Barrows, William Conlin, George Stackpole, and Thomas Quinn. Burial was in the family lot in St. Patrick's cemetery where the committal prayers were read at the grave by Rev. Fr. Fletcher, O.M.I. Funeral arrangements were in charge of Undertakers O'Connell & Fay.

GRAY—The funeral of Leon Gray took place this morning at 9.15 o'clock from the home of his parents, 236 Plain street, and proceeded to the Sacred Heart church where a mass was sung by Rev. John Doherty, O.M.I. The Gregorian chant was sung by the choir under the direction of John Kelty. At the offertory O Meritum Passionis was sung by Joseph Ryan. At the close of the mass Pie Jesu was sung by John Dalton. The funeral which was motor cortege was largely attended by sorrowing relatives and friends, and there were many floral offerings and spiritual bouquets. The bearers were Albert Walgren, Harold Laduke, Edward Rodgers, Abel Peters and Walter McLoughlin. The burial was in the family lot in St. Patrick's cemetery where the final prayers were read by Rev. John Doherty, O.M.I. The funeral was under the direction of Undertakers Charles H. Molloy's Sons.

REGAN—The funeral of Mr. John J. Regan took place this morning at 8 o'clock from the funeral parlors of Undertakers M. H. McDonough Sons and was largely attended by sorrowing relatives and friends. The funeral cortege proceeded to St. Peter's church where at 9 o'clock a funeral high mass of requiem was sung by Rev. Daniel J. Heffernan. The choir sang the Gregorian chant, the solos being sustained by Miss Mary Rynne and James Donnelly. Miss Gertrude Quigley presided at the organ. There were many beautiful floral offerings. The bearers were Messrs. Leon Clifford, William Langley, John Regan and Peter J. Regan. Burial took place in St. Patrick's cemetery where the committal prayers were read by Rev. Fr. Heffernan. Undertakers M. H. McDonough Sons in charge.

LIEBEDZINSKI—The funeral of Joseph Liebedzinski took place this morning at 11 o'clock from the home of his parents, Michael and Mary Liebedzinski, West Chelmsford road, North Chelmsford. Burial took place in St. Patrick's cemetery. Undertakers M. H. McDonough Sons in charge.

FERREIRA—The funeral of Clarice Ferreira, the little girl who was killed by an automobile in Gorham street, Tuesday night, took place this afternoon at 2.30 o'clock from the home of her parents, Manuel and Maria Ferreira, 134 Gorham street, and was largely attended. Services were held at St. Anthony's church at 3 o'clock, the prayers being read by Rev. Fr. Perry. There were many beautiful floral offerings. Burial took place in St. Patrick's cemetery. Undertakers M. H. McDonough Sons in charge.

DEATHS

DALLAIRE—Mrs. Philomeno Dallaire died yesterday at the home of her daughter, Mrs. Michel Hamel, 20 Gershom avenue, aged 80 years, 11 months and 11 days. She was a member of St. Anne's sodality of St. Joseph's church. She leaves four daughters, Mrs. Michel Hamel and Mrs. Severin Paquette of Lowell, Mrs. Denise Tremblay of Boston and Mrs. Peter Salvail of Nashua, N. H.; two sons, Edmond of Winchendon and Peter Dallaire of this city; one brother, George Paquette of Lowell, and one sister, Mrs. Peter Therrien of Canada.

GENDRON—Alfred Gendron died last evening at his home, 703 Aiken street, aged 34 years, 11 months and 13 days. He is survived by two sons, Francis and Joseph Gendron; a father, Alfred Gendron; one brother, Amedee Gendron, and a sister, Mrs. Marie Young. He was a member of the Lowell Aerie of Eagles.

PEEL—Gledhill Peel died yesterday afternoon at the home of his granddaughter, Mrs. Robert Matthews, 1123 Lawrence street, aged 75 years. He leaves one daughter, Mrs. H. E. Pinard of Medford; one son, Joseph G. Peel of Laconia, N. H., also four sisters, four grandchildren and two great-grandchildren.

LEVASSEUR—Yvonne, aged six years and 2 months, died this morning at the home of her parents, Onesime and Albertine Levasseur, 103 Tucker street. Owing to the cause of death, diphtheria, burial took place at 10 o'clock this morning in St. Joseph's cemetery under the direction of Undertaker Joseph Albert.

NOONAN—Miss Hannah F. Noonan died this morning at her late home, 21 Davis street, after a lingering illness, aged 46 years. She leaves to mourn her loss two sisters, Miss Margaret Noonan of this city and Mrs. Catherine Noonan of South Lawrence. The remains were removed to the funeral parlors of Undertakers O'Connell & Fay, 658 Gorham street. She was a well known member of St. Peter's parish.

HARRINGTON—Jeremiah J. Harrington, a well known resident of Belvidere and a devout attendant of the Immaculate Conception church, died this morning at his home, 243 Stackpole street, after a long illness. It will be 50 years next November since Mr. Harrington became a member of the Lowell fire department and he had been in continual service ever since. Those of the younger generation will recall him as driver at the High street engine house, previous to that he was stationed at the Protective on Warren street and just previous to his death he was 'phone operator at the Central fire house. Besides his wife, Frances L. (Fitzgerald) Harrington, he leaves four sons, Brother Macarious of the Xaverian order and stationed at Newton Highlands; William C., J. Russell and Francis Arthur; one daughter, Miss Eleanor C. Harrington and a brother, Cornelius Harrington. Deceased was a member of the Lowell Firemen's association, Court Middlesex, F. of A., and Division 8, A.O.H.

FARROW—Mr. Thomas B. Farrow, a well known resident of North Chelmsford, passed away Wednesday evening at the home of his son on the Groton road. He is survived by two sons, Charles B. and Samuel T. Farrow of North Chelmsford; four daughters, Mrs. Charles Atwood of Fitchburg, Mrs. Frank Ingalls and Mrs. Norman Ritchie of North Chelmsford and Mrs. Ralph Hibbert of Waterbury, Conn.

BOWNE—Mrs. Minnie S. Bowne died Wednesday night at her home, 175 Mt. Pleasant street, aged 50 years. She leaves her husband, Jesse M. Bowne, one daughter, Mildred M. Bowne; three sons, Raymond W., Kenneth J., and Robert M. Bowne; her father, Joseph Berg of Kansas; one sister, Mrs. T. W. Fauley of Burlington, Vt.

MASS NOTICE

There will be a month's mind high mass of requiem, Saturday morning at St. Patrick's church at 8 o'clock for the repose of the soul of John J. Ambrose.

MASS NOTICE

An anniversary requiem high mass will be sung at the Sacred Heart church, Monday morning at 8 o'clock for Margaret and Roderick McDermott.

HOW MANY WOMEN DO YOU KNOW

Who can say they are perfectly well? "I am tired all the time," "I am so nervous it seems as though I should fly," "I can hardly drag around today," and all such expressions are characteristic of women who have overtaxed their strength until headaches, backache, nervousness, dragging-down pains, irregularities and the blues, symptoms of a female weakness, have developed. Women who are in this condition may rely upon Lydia E. Pinkham's Vegetable Compound to restore them to health and strength.—Adv.

ONLY MEDICINE MADE FROM FRUIT

Extraordinary Success which "Fruit-a-tives" Has Achieved

One reason why "Fruit-a-tives" is so extraordinarily successful in giving relief to those suffering with *Constipation, Torpid Liver, Indigestion, Chronic Headaches, Neuralgia, Kidney and Bladder Troubles, Rheumatism, Pain in the Back, Eczema* and other Skin Affections, is, because it is the only medicine in the world made from fruit juices.

These "*Fruit Liver Tablets*" are composed of the medicinal principles found in apples, oranges, figs and prunes, together with the nerve tonics and antiseptics.

50c. a box, 6 for $2.50, trial size 25c. At dealers or from FRUIT-A-TIVES Limited, OGDENSBURG, N. Y.

FUNERAL NOTICES

BOWNE—Died in this city, July 2, at her home, 175 Mt. Pleasant street, Mrs. Minnie S. Bowne, aged 50 years, 9 months, 1 day. Private funeral services will be held from her home, 175 Mt. Pleasant street, Saturday morning at 10 o'clock. The funeral arrangements are in charge of Undertakers Young & Blake.

FARROW—In North Chelmsford, July 2, 1919, at the home of his son, on the Groton road, Thomas B. Farrow. Private funeral services will be held at the home of his son, Samuel T. Farrow, Groton road, North Chelmsford, Friday afternoon, at 2 o'clock. Burial private. The funeral arrangements are in charge of Undertaker William H. Saunders.

HARRINGTON—The funeral of Mr. Jeremiah J. Harrington will take place Saturday morning from his late home, 243 Stackpole street, at 8 o'clock. At 9 o'clock a mass of requiem will be sung at the Immaculate Conception church. Burial will be in the family lot in St. Patrick's cemetery under the direction of Undertakers James F. O'Donnell & Sons. Motor cortege.

NOONAN—The funeral of Miss Hannah F. Noonan will take place Saturday morning from the funeral parlors of Undertakers O'Connell & Fay, 658 Gorham street, at 8 o'clock. At St. Peter's church at 9 o'clock a funeral high mass will be celebrated. Burial will be in the family lot in St. Patrick's cemetery. Funeral arrangements in charge of Undertakers O'Connell & Fay.

TOMPKINS—The funeral of Mrs. Mary T. (Sullivan) Tompkins will take place Saturday morning from her late home, 376 Fairmount street at 9 o'clock. At 10 o'clock a solemn high mass of requiem will be sung at the Immaculate Conception church. Burial will be in the family lot in St. Patrick's cemetery under the direction of Undertakers James F. O'Donnell & Sons. Motor cortege.

By J. E. CONANT & CO. Auctioneers

OFFICE LOWELL MASSACHUSETTS

Pledged Without Limit or Reserve to the Highest Bona Fide Bidder—Free From Encumbrance

The first-class parcel of new and nice looking and good manufacturing real estate of medium size; on a main line of the Maine Central Railroad; on a river front with riparian rights; with sewer main and water main and electric light and electric power transmission wires at the door; and ample land area for a 600% growth; and with sprinkler protection and electric lights and steam heat and power elevator and open plumbed sanitary conveniences and a flood of daylight within. Is in a new district of wage earners' modern homes; with unusual English speaking male and female labor at hand; is known as the plant of the STURDIOKE Shoe Mfg. Co. and but nine-tenths of a mile from the business centre of Waterville Maine—and less distance from freight house and passenger station and Post Office and hotel. The building at present is equipped with much of the latest type of shoe manufacturing machinery; there are hundreds of pairs of shoes in process of manufacture—from 50 to 75% and even 100% completed; much leather sole and heel stock (21 tons); and many supplies; also a quantity of gloves (56 cases) in process of manufacture; much advertising matter; and well equipped offices. The real estate and the machine equipment and all else connected with the plant is set forth (as one lot) by picture and plan and word in catalogue—which may be had upon application at the office of the Auctioneers, where all inquiries must be made. Should the purchaser of this plant as a whole not desire the present equipment etc., etc.—this can be quickly and readily and easily sold under the present desirable character be quickly and readily and easily sold under the present market conditions. The sale will take place upon the premises regardless of any condition of the weather on Thursday, the 10th day of July 1919 commencing promptly at half-past two o'clock in the afternoon.

GEORGE K. BOUTELLE, Assignee.

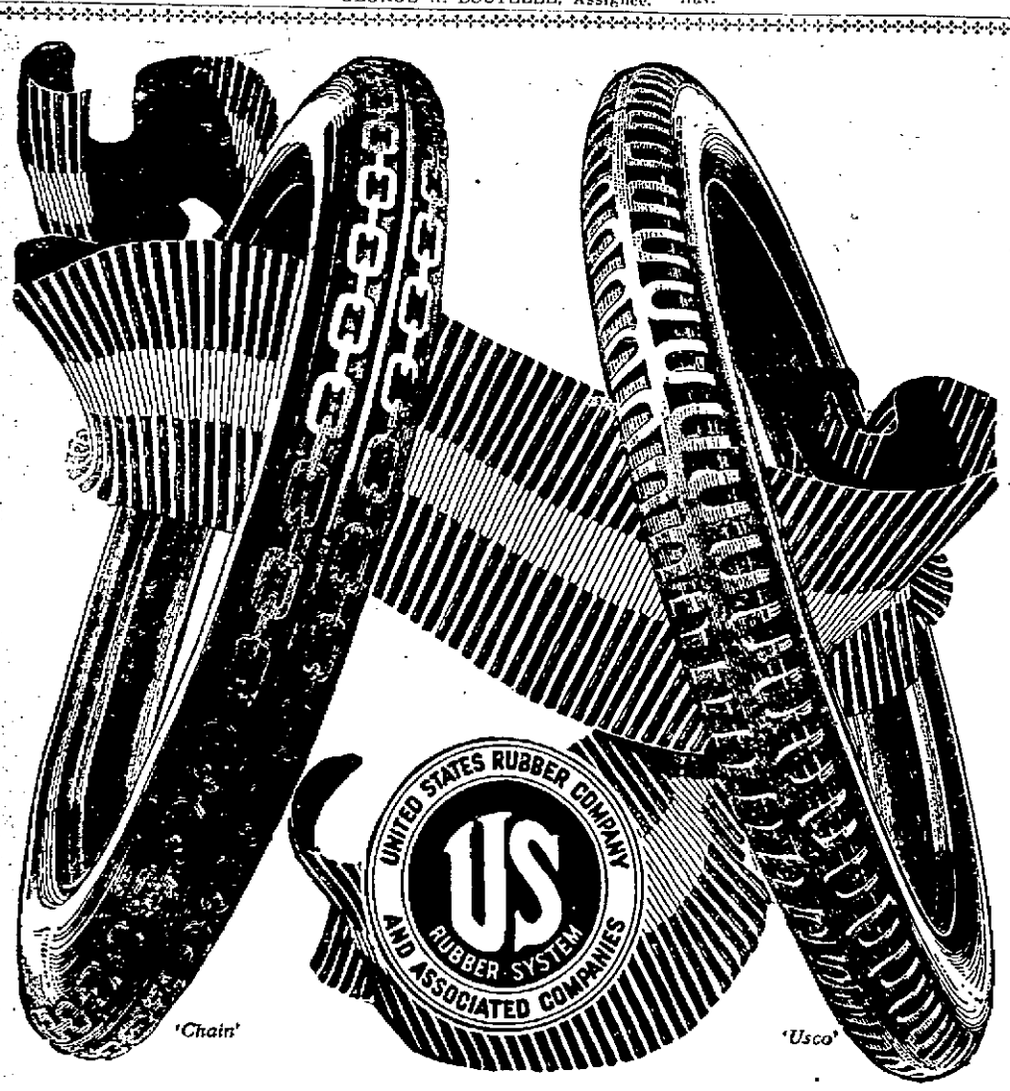

Why We Handle United States Tires

Because they're good tires. *Because* we KNOW they're good tires. *Because* our experience has taught us that they will satisfy and gratify our customers.

There are United States Tires for every need of price or use. We can provide exactly the ones for your car.

United States Tires are Good Tires

Anderson Tire Shop, C. W. Anderson. City Hall Garage, Mark J. McCann. Geo. F. White. Allen Auto Co., Billerica. Reading Garage, H. R. Johnson, Reading. H. Louis Farmer, Tewksbury. Healey's Garage, Graniteville. S. R. McIntosh, Wilmington. A. H. Kenney, Reading.

We know United States Tires are good tires. That's why we sell them

MERRIMACK SQ. THEATRE

Mon., Tues., Wed., July 7, 8, 9

"THE WOMAN THOU GAVEST ME"

Hall Caine's Great Success

The Best Test for Baking Powder

If you are using some other baking powder because it costs less than Cleveland's, get a can of Cleveland's Superior Baking Powder from your grocer, make cake or biscuits with it, and compare them with those made from the cheaper powder.

The food will be lighter, of finer flavor and more wholesome when made with

CLEVELAND'S Superior Baking Powder

Made from Cream of Tartar derived from grapes

Contains No Alum—

Leaves No Bitter Taste

To Have Perfect Skin Throughout the Summer

This is the season when she who would have a lily-white complexion should turn her thoughts to mercolized wax, the firm friend of the summer girl. Nothing so effectually overcomes the soiling effects of sun, wind, dust and dirt. The wax literally absorbs the scorched, discolored, withered or coarsened scarf skin, bringing forth a brand new skin, clear, soft and girlishly beautiful. It also unclogs the pores, removing blackheads and increasing the skin's breathing capacity.

An ounce of mercolized wax, obtaining at any drug store, applied nightly like cold cream, and washed off mornings, will gradually improve even the worst complexion. There is nothing better for the removal of tan, freckles or blotches.—Adv.

EXTRA CARS TOMORROW

Extra cars will be in service tonight on the local street railway lines it was announced by company officials. There will also be extra cars for the holiday. The last cars will leave the square at 11.30 tonight as usual.

HOLY CROSS STARS GO TO THE MAJORS

Arnold J. Statz, the sensational outfielder of this year's wonderful Holy Cross college team coached by Jesse Burkett and leader of the Holy Cross regulars at bat with an average of .365 has joined the New York Giants and will sign a contract within a few days.

Eddie Gill, leading college pitcher during the 1919 season and mainstay of the Holy Cross club, has gone with the Washington team in the American league.

If you want to reach the people who spend their money in Lowell advertise in The Sun, Lowell's greatest newspaper.

OPEN TONIGHT TILL 10 O'CLOCK

SALMON, Blood Red, 4th July Quality, lb.	19c
GREEN PEAS, Native Grown, Thomas Laxton, qt.	10c Up
NEW POTATOES, Large Eastern Shore, pk.	60c
LEGS OF LAMB, Pound	25c
NATIVE SPEARMINT, Bunch	10¢
FRANKFURTS, 10-lb. box,	$1.85

FREE DELIVERY Big Trades in Every Dept. Tel. 3890-1-2-3

SALMON NOTE THE EXCEEDINGLY LOW PRICE FOR THIS BIG HOLIDAY TRADE ONLY **19c**

FRESH NATIVE VEGETABLES	Lowell's Leading Fish Dept.	Fancy and Staple Groceries	COOKIES, CANDIES, ETC.
New Potatoes, lb. 4c	Haddock, lb. 5c	Salmon, tall, cans 22c	CRACKERS
Large Cucumbers, each 12½c	Mackerel, lb. 25c	Peas, can 15c	Saltines
Heavy Lettuce, 3 heads 10c	Small Mackerel, lb. 10c	Corn, can 15c	Butter Thins
Butter Beans, qt. 8c	Market Cod, lb. 7c	Libby's Dressing, jar 15c	English Wines
Green Beans, qt. 5c	Blue Fish, lb. 10c	Pure Jellies, jar 11	Jersey Creams, lb. 22c
Ripe Tomatoes, lb. 12½c	White Fish, lb. 10c	Miss Curtis' Orangeade Paste, 20c	Tea Biscuit
Rhubarb, lb. 4c	Butter Fish, lb. 18c	Maple Syrup, bot. 18c	Vanilla Creams
New Carrots, bunch 6c	Yellow Perch, lb. 25c	Lemonade and Orangeade Sugar, 6c	Roasted Peanuts, lb. 20c
New Beets, bunch 7c	Eels, lb. 23c	Pudding, all flavors, pkg. 6c	Pop Corn on Cob, lb. 20c
Scallions, 3 bchs. for 10c	Halibut, lb. 30c	Pears, large can, 18c	Oolong Tea, lb. 40c
Romaine, hd. 10c	Flounders, lb. 7c	Yellow Cling Peaches 30c	Grape Juice, jar 13c
Radishes, 3 bchs. for 5c	Finnan Haddie, lb. 35c	Pineapple, can 20c	Lime Juice, jar 12c
Green Cabbage, lb. 8c	Glass jar		Takoma Biscuit, 2 for 15
Yellow Onions, lb. 10c			

FANCY FRUITS IN SEASON			
Bananas, doz. 30c	Sweet Apricots, doz. 12½c	Large Oranges, doz. 30c	Cherries, lb. 40c
Plums, doz. 12½c	Sweet Oranges, doz. 10c	Grapefruit, 4 for 25c	Peaches, doz. 15c
	Sweet Oranges, lb. 29c	California Canteloupe, 2 for 25c	Lemons, doz. 35c
			Watermelons, each 65c

Delicatessen and Cooked Meats			
Boiled Ham, 70c lb.	Ox Tongue, 50c lb.	Jelly Corned Beef, 30c lb.	Minced Ham, 23c lb.
Jellied Tongue, 55c lb.	Beef Loaf, 28c lb.	Pressed Corned Beef 45c lb.	Pressed Ham, 23c lb.
	Frankfurts, 19c lb.	Head Cheese, 23c lb.	Bologna, 23c lb.
			Pressed Pork, 45c lb.

SMOKED, CORNED OR SWEET PICKLED SHOULDERS, lb. **26¢**

PORK LOINS— Lb. 25¢	PORK BUTTS— Lb. 25¢	PORK SHOULDERS, Lb. 25¢

Roast Beef SIRLOIN CUTS—Boiled and Rolled—No Waste—Pound **18c**

Saunders' Market

How quickly

Resinol healed that ugly skin eruption!

Resinol Ointment heals skin irritations that if neglected become serious. One small pimple or slight blotch mars the most beautiful face. A patch of itching eczema or other skin ailment causes great discomfort and much misery.

Resinol heals skin sicknesses because it contains harmless antidotes for such conditions.

Resinol Ointment was originated by a doctor for the treatment of eczema and other skin affections, so you need not hesitate to use it. *At all dealers.*

MAKES EVERYBODY HAPPY

You can't count on the summer breeze—But you **can** depend absolutely on the cooling breezes that an Electric Fan is ready to provide the minute you turn the switch.

Buy an Electric Fan and Keep Cool

this summer. Don't suffer in the old-fashioned way of 1492. Don't keep fanning yourself with a palm leaf or a magazine. Let an Electric Fan do the work. It will do it much better, too, and the cost is but a cent an hour. It doesn't pay to swelter in a close, stuffy room when cool comfort is so cheap and so handy.

TEL. 821 FOR ONE TODAY

The Lowell Electric Light Corp.

29-31 MARKET STREET